ZION CANYON HISTORICAL SLIDE SHOW

EDITOR DISCLAIMERS

The information presented here is based on recollections of town residents and by existing physical evidence.

Thanks to everyone who participated, especially Nellie Ballard and the Zion Canyon Seniors for their excellent memories of Springdale.

If you see something that isn’t correct, please let us know after the show and we’ll get it corrected.

NOW PLEASE ENJOY THE SHOW…

SPRINGDALE

TOWN OF SPRINGDALE

50th

ANNIVERSARY

1959 - 2009

PAST AND PRESENT

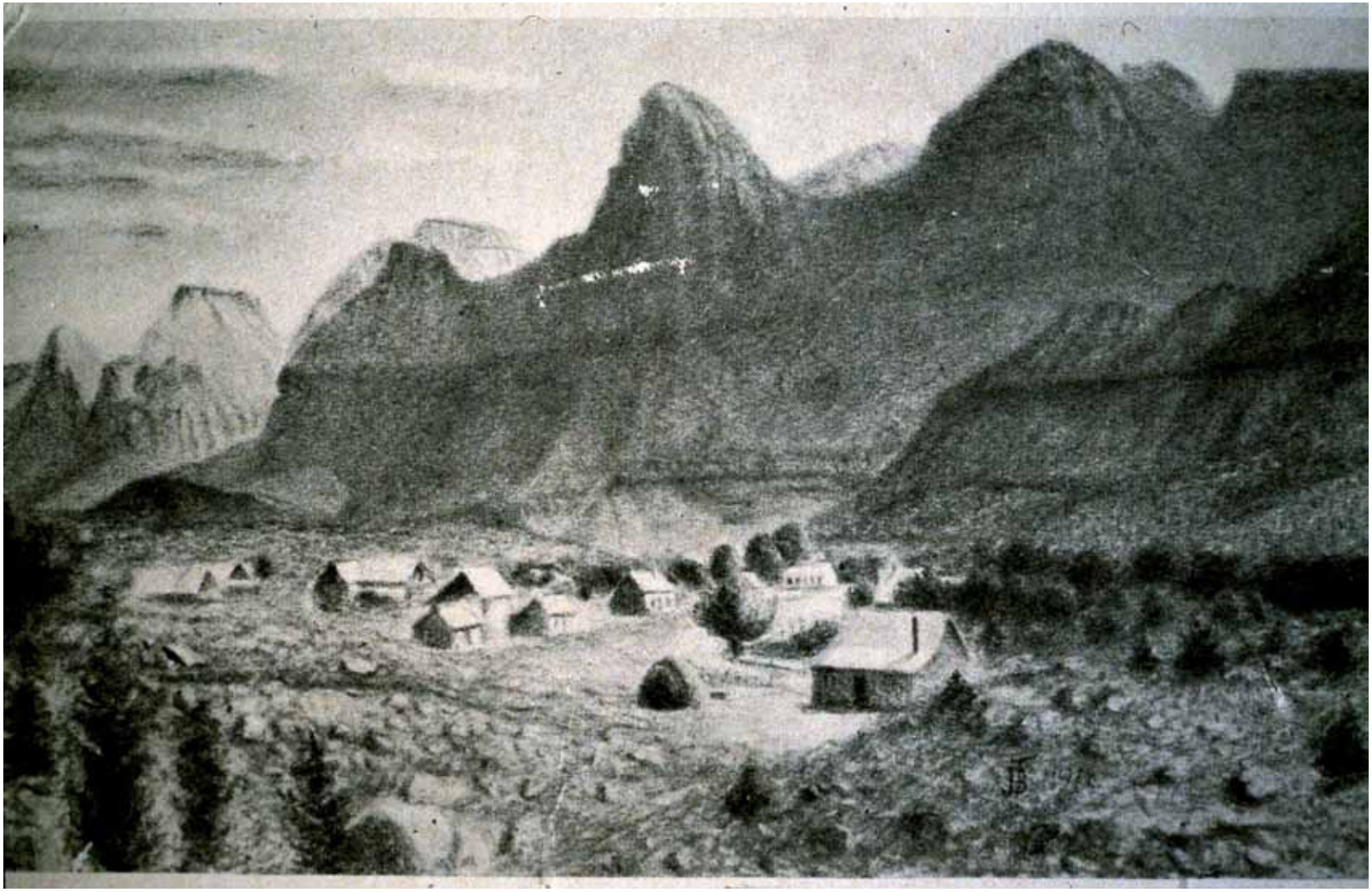

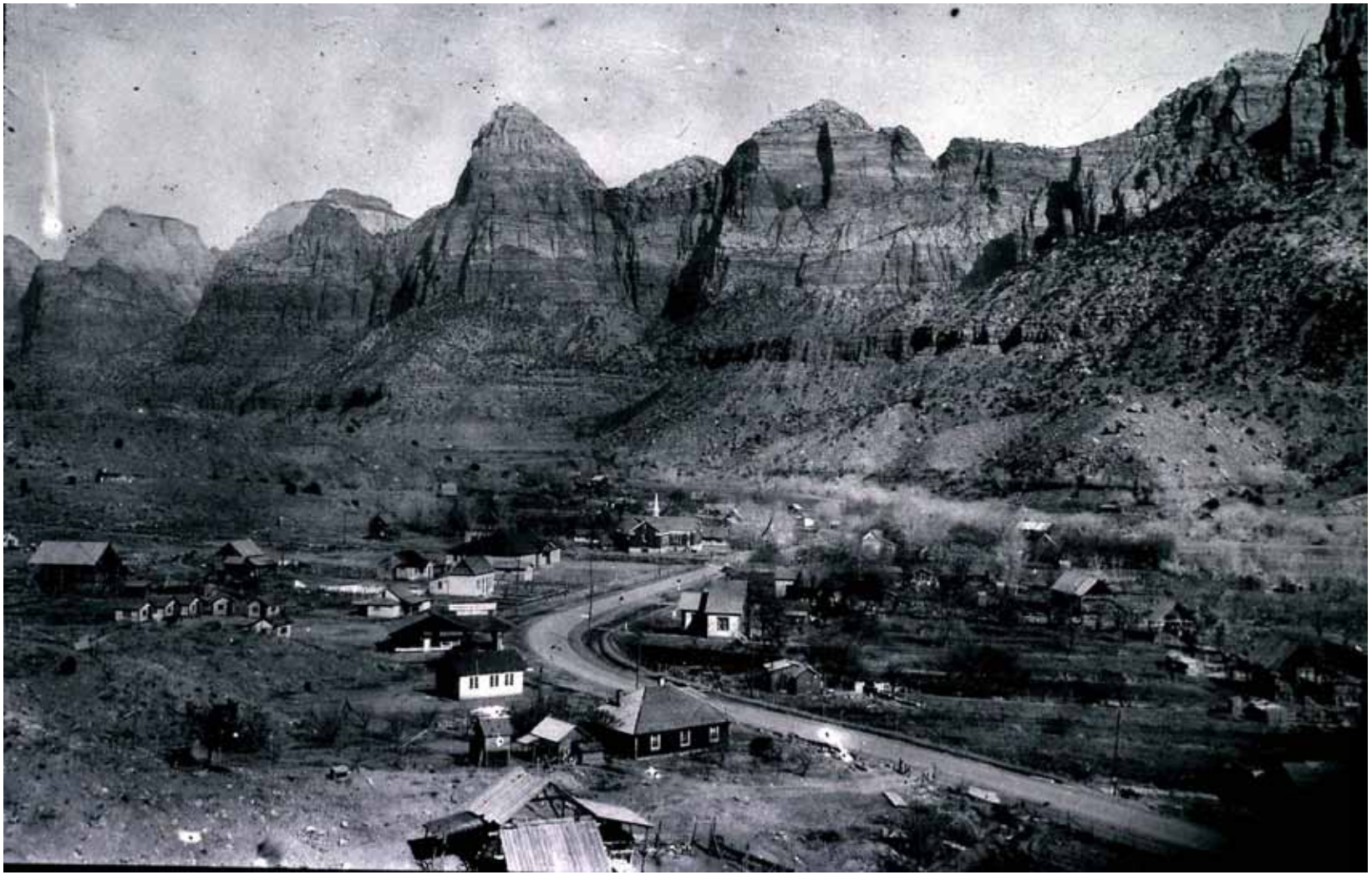

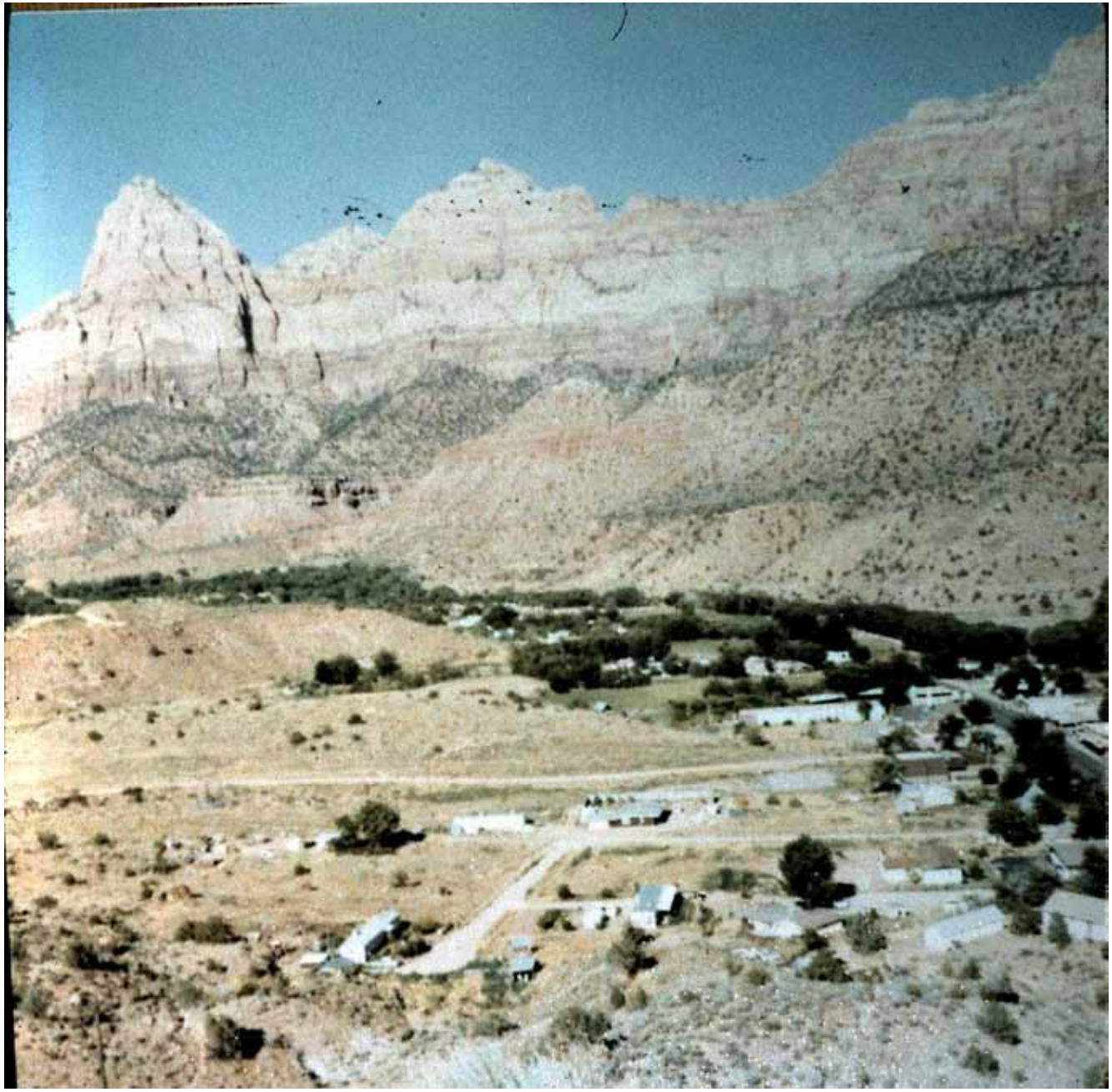

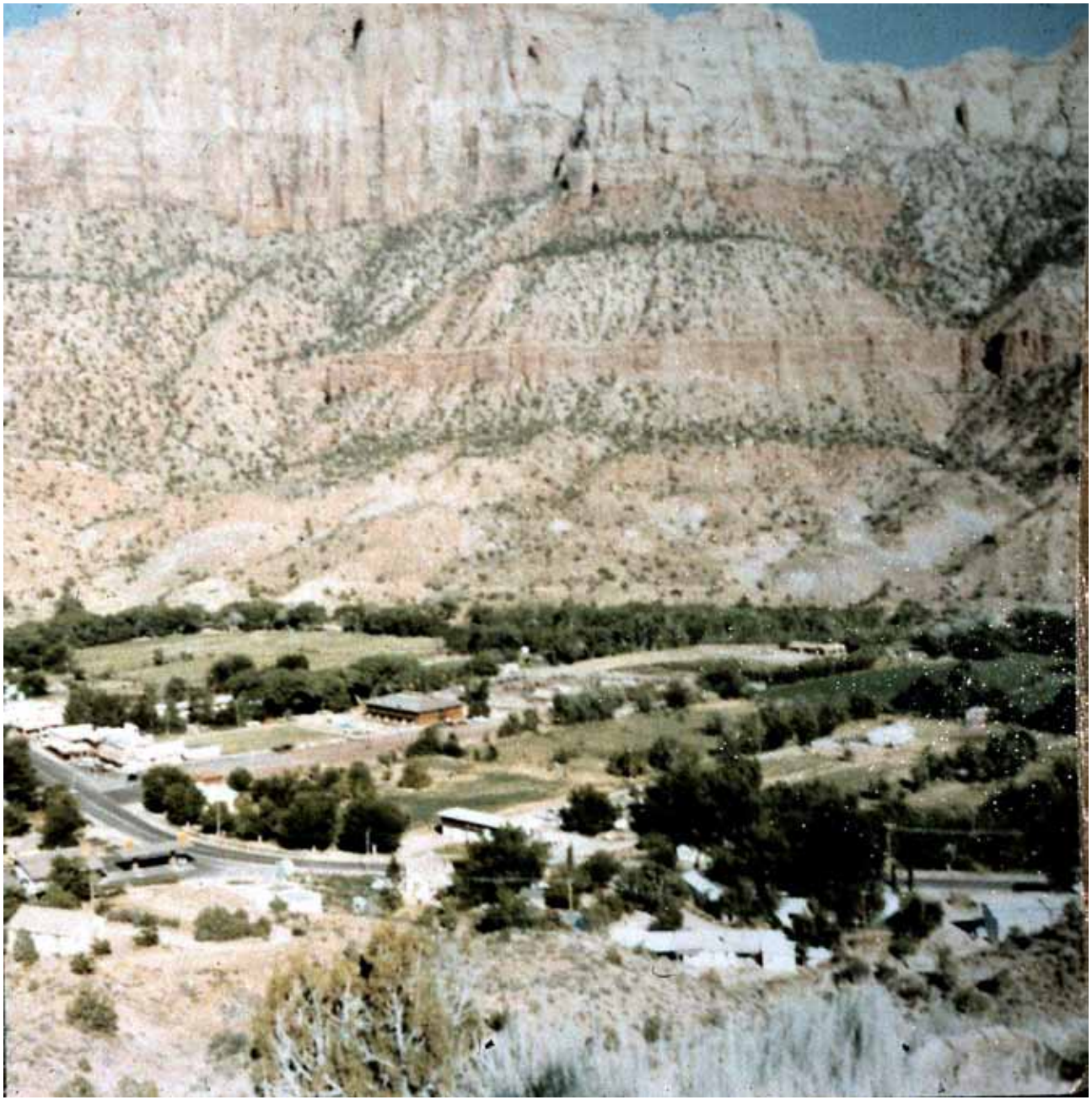

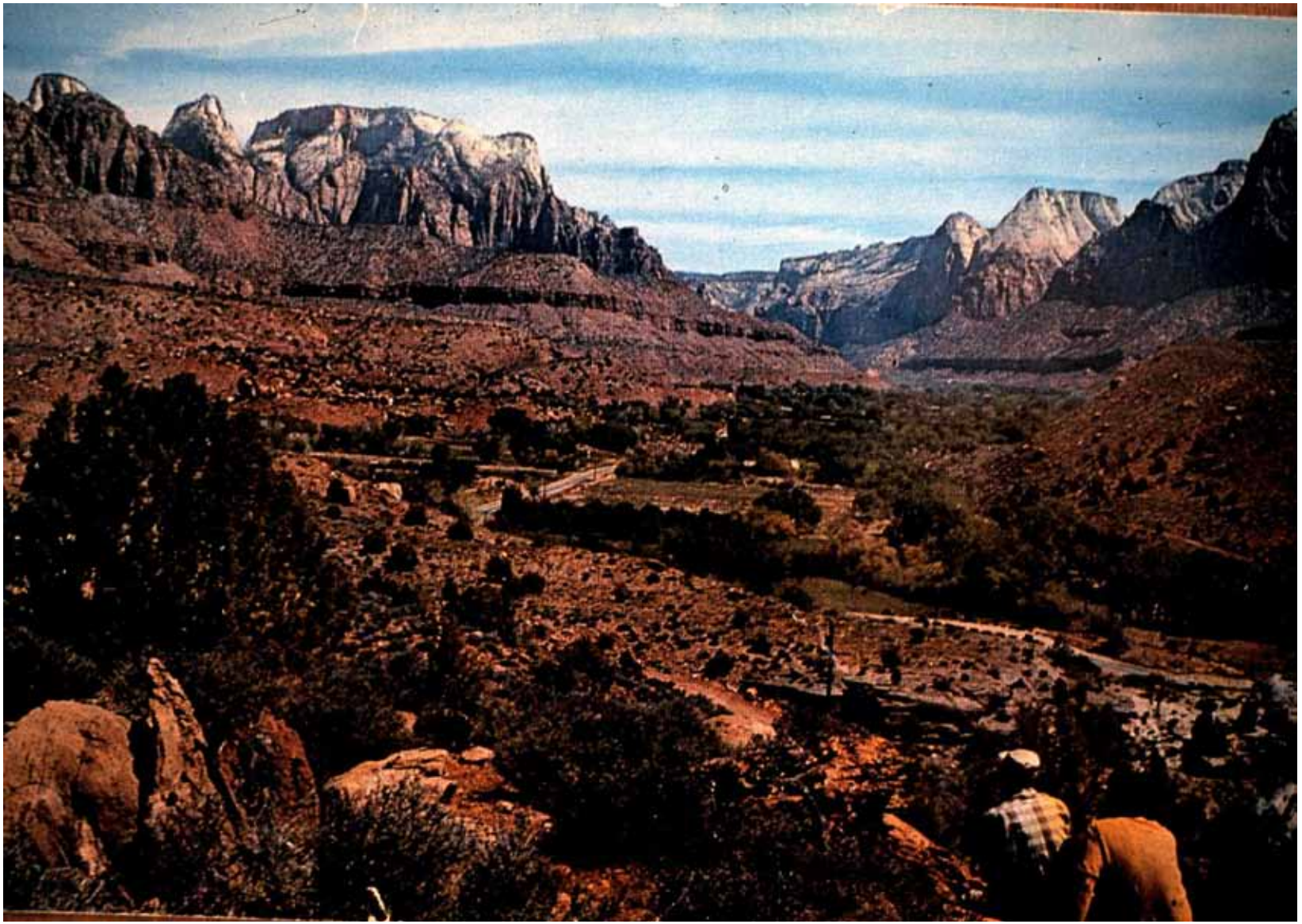

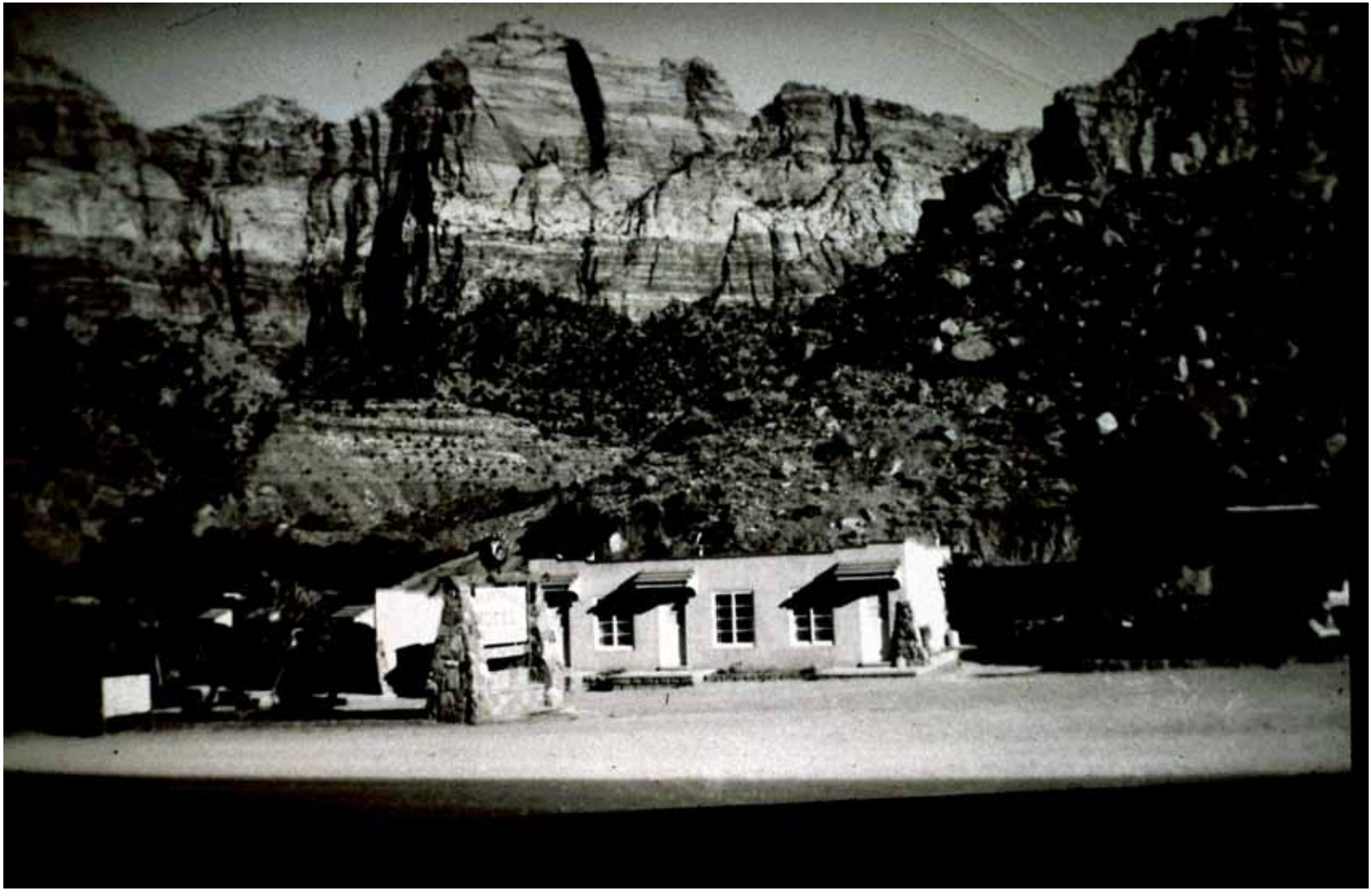

GALLERY
MANZANITA
CAFE
"A Gallery of Local Art"
FINE ART and CRAFTS
OPEN

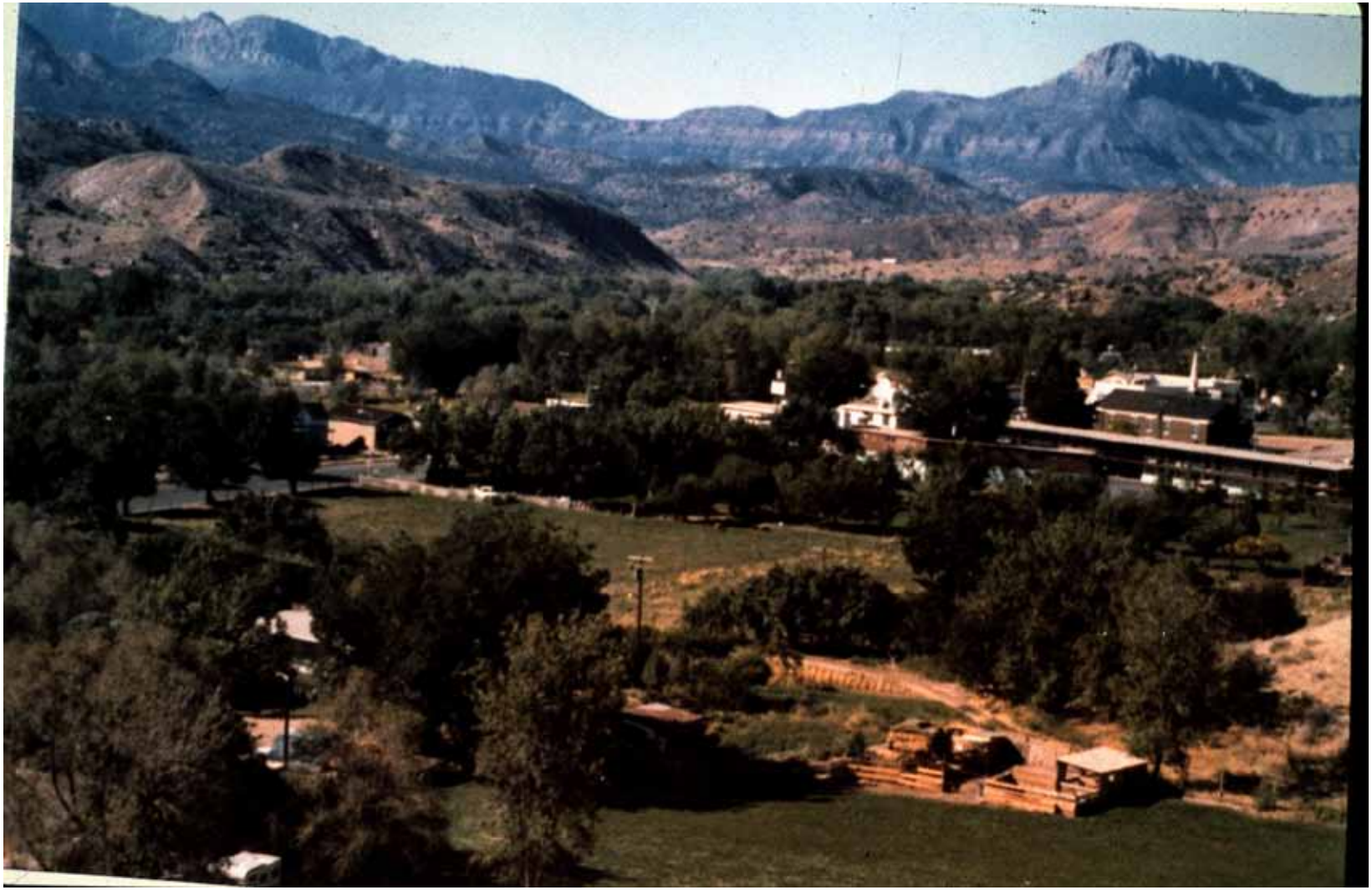

ZION
MOTEL
SHELL
CARDS

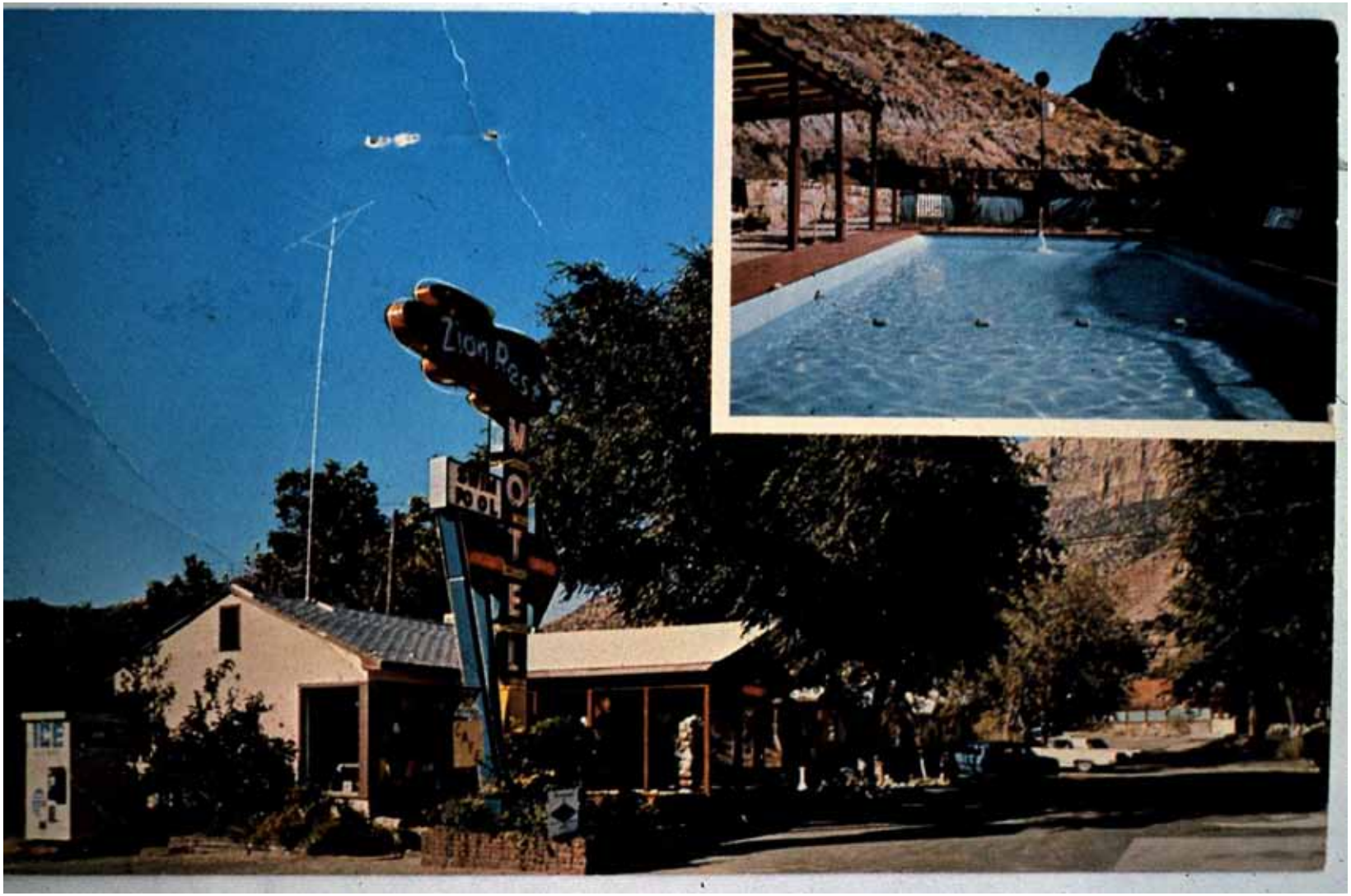
Zion Pass
MOTEL
ICE

RESTAURANT
RESTAURANT
USA TODAY
USA TODAY

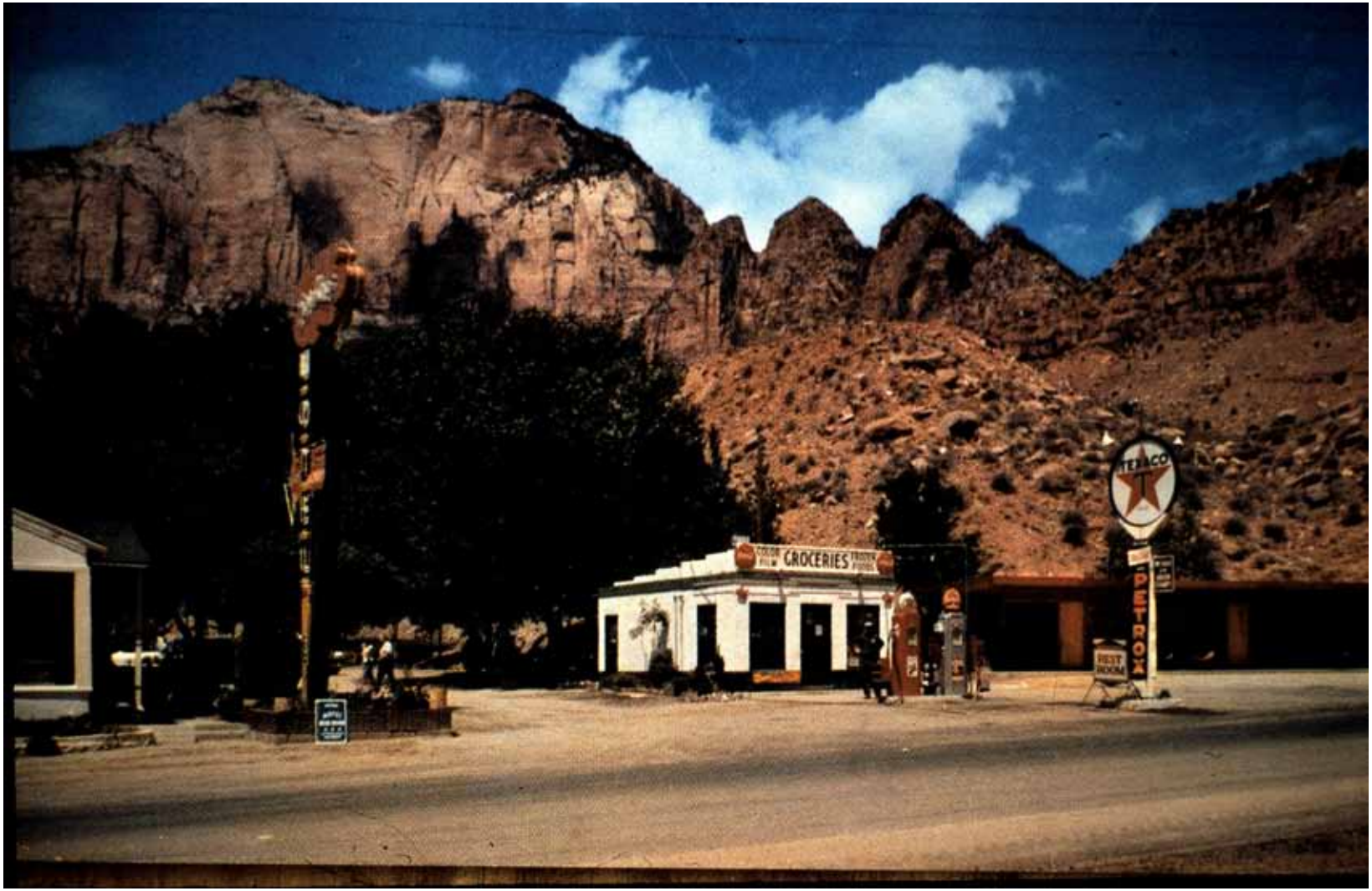
GROCERIES
TEXACO
PETROX
REST ROOM

LODGING
DAY SPA • SALON

RESTAURANT
RESTAURANT

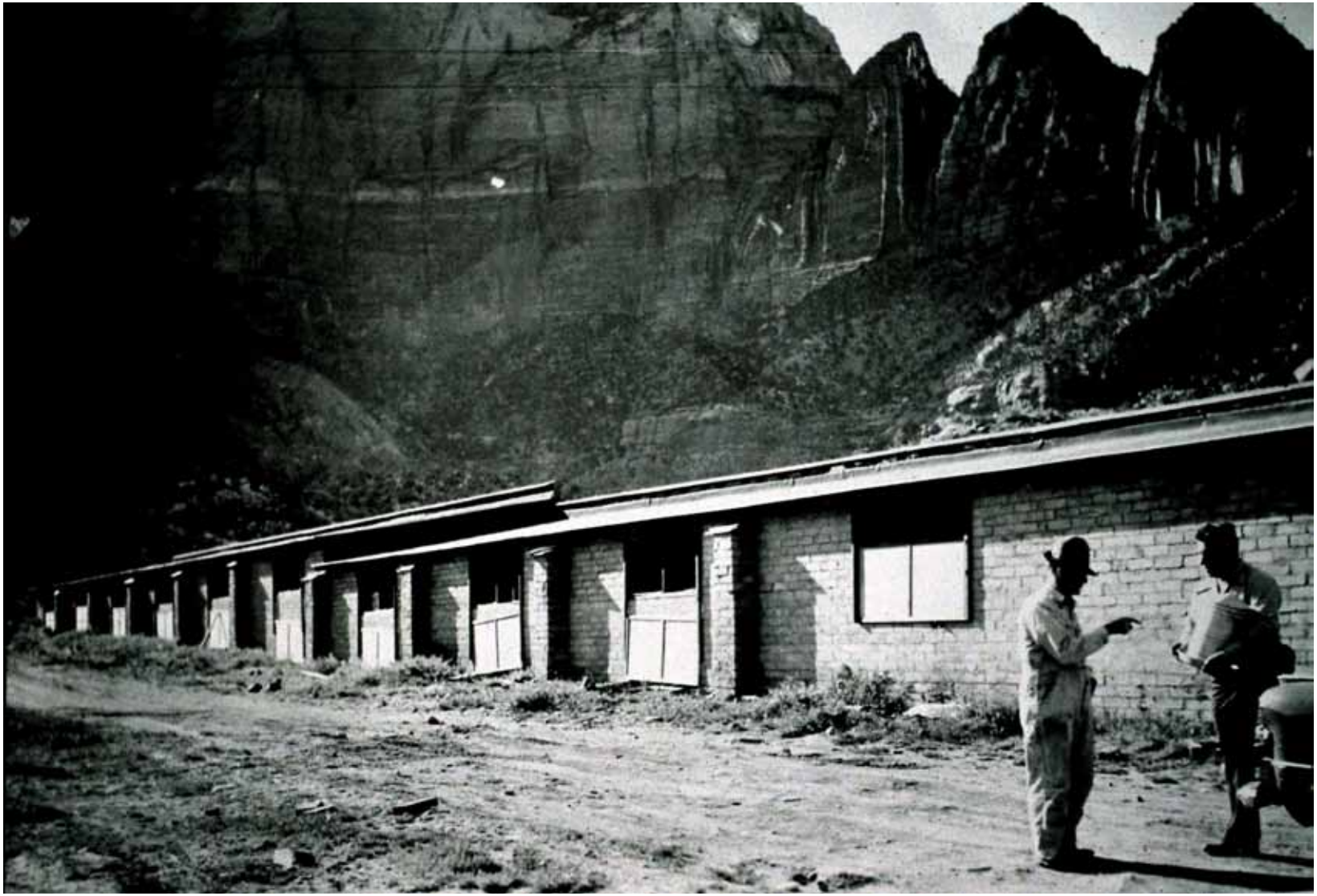

Zion Adventure Company
Hike The Narrows Today

ROCK
SHOP

Villas

Villas

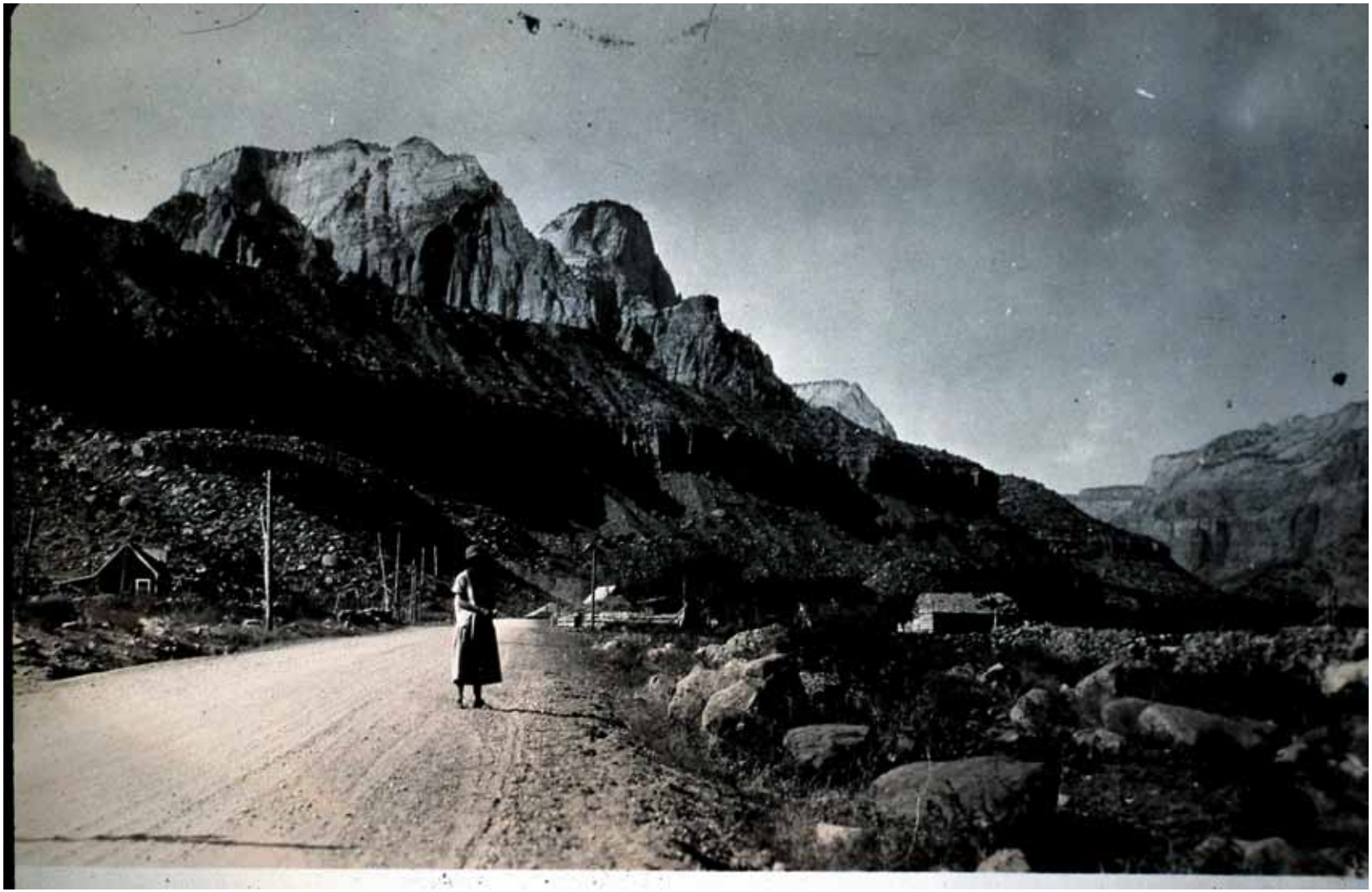

RV
PARK
QUALITY

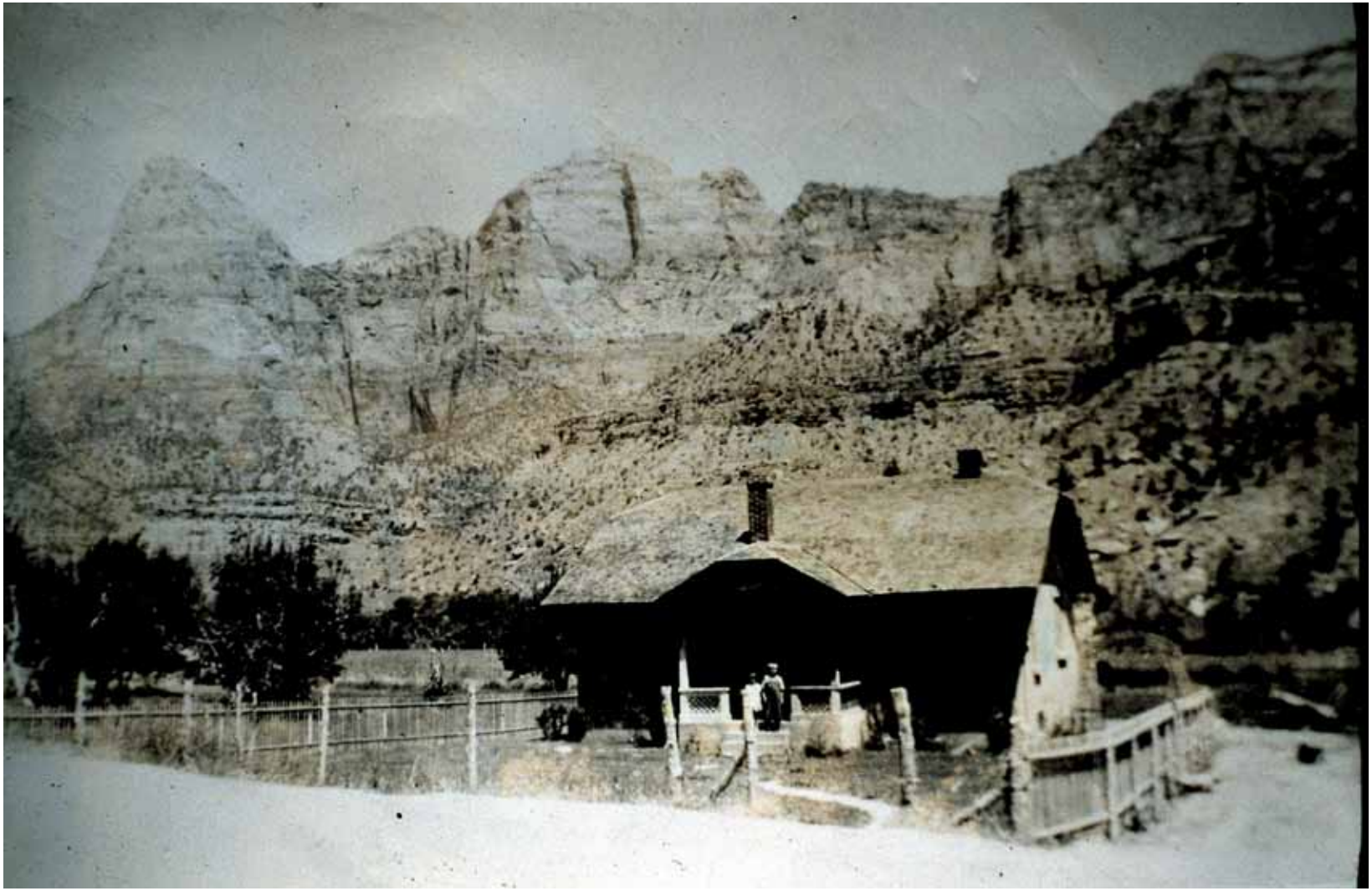

CABINS

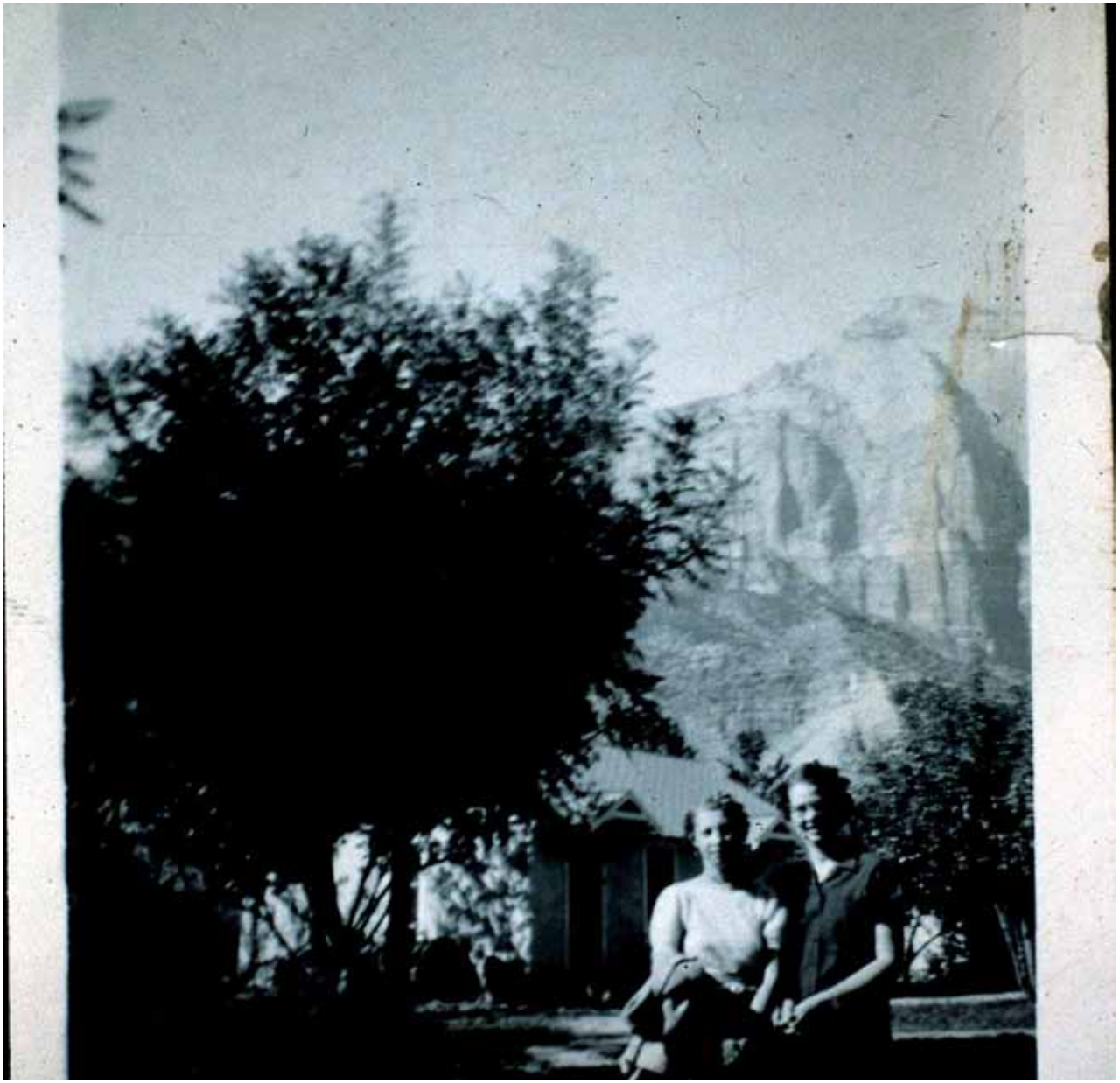

CANYON RANCH
MOTEL

CANYON RANCH
MOTEL

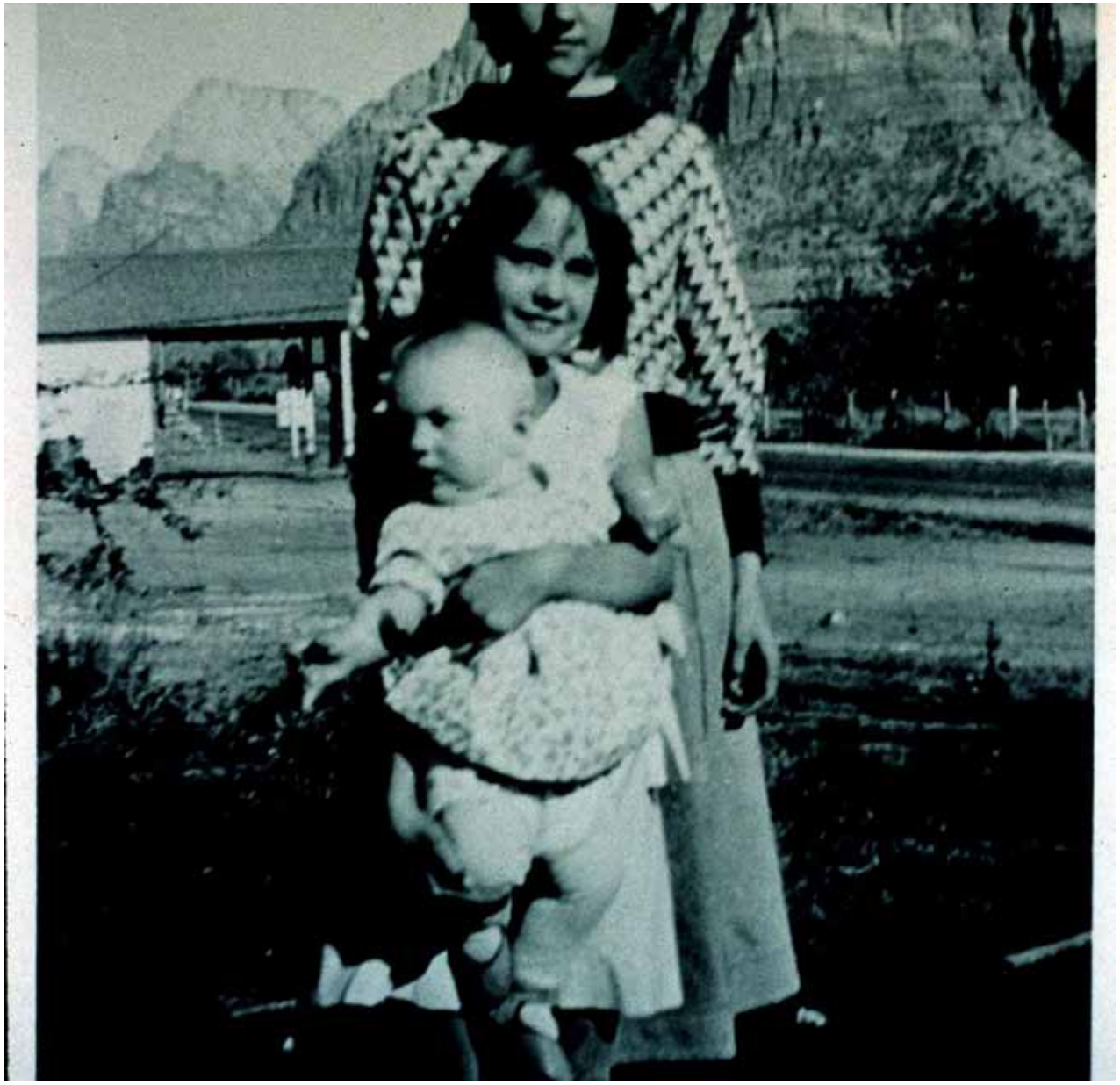

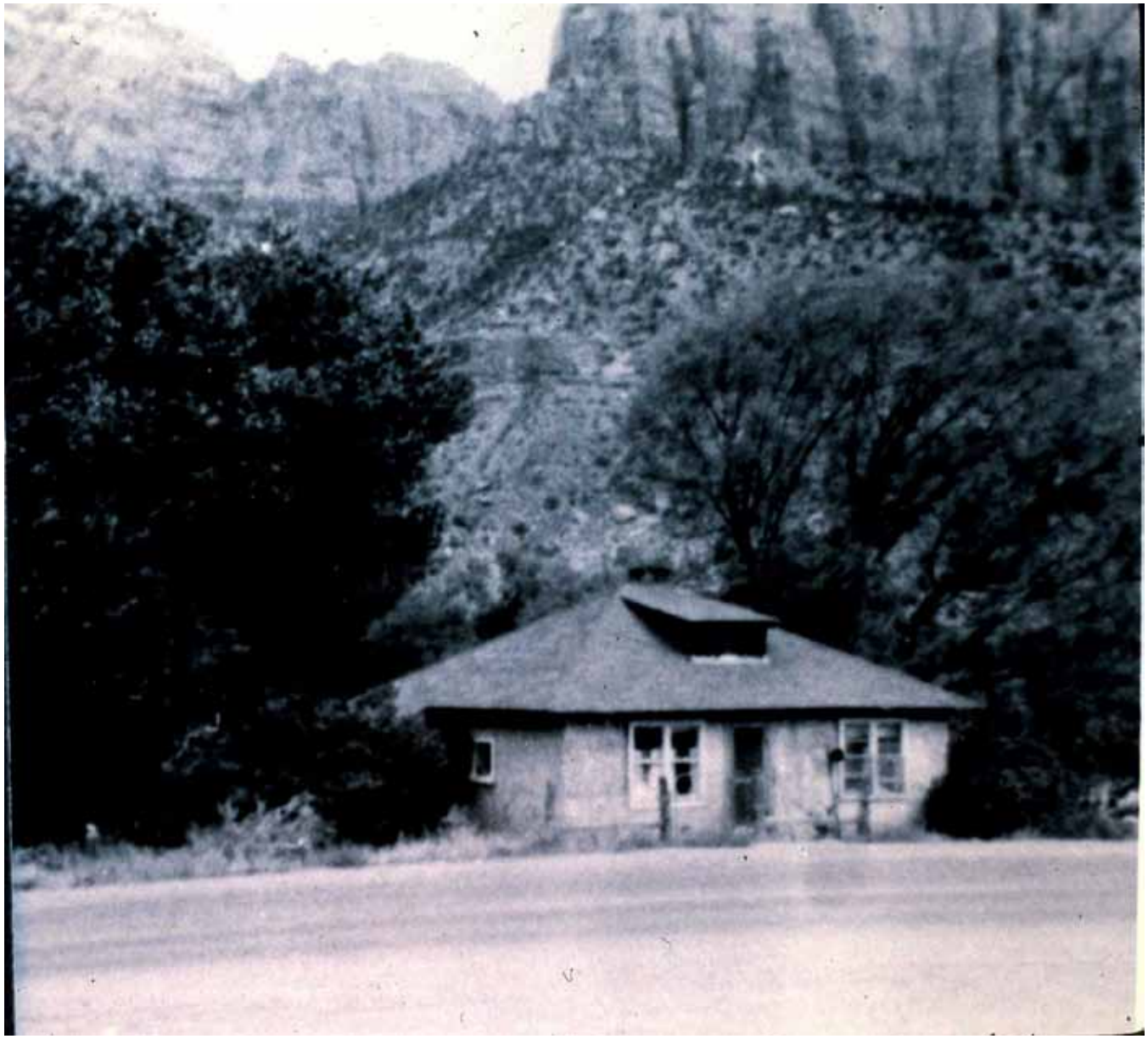

SPEED LIMIT
10
DEAD END

CONOCO
BRONZE

MOTEL

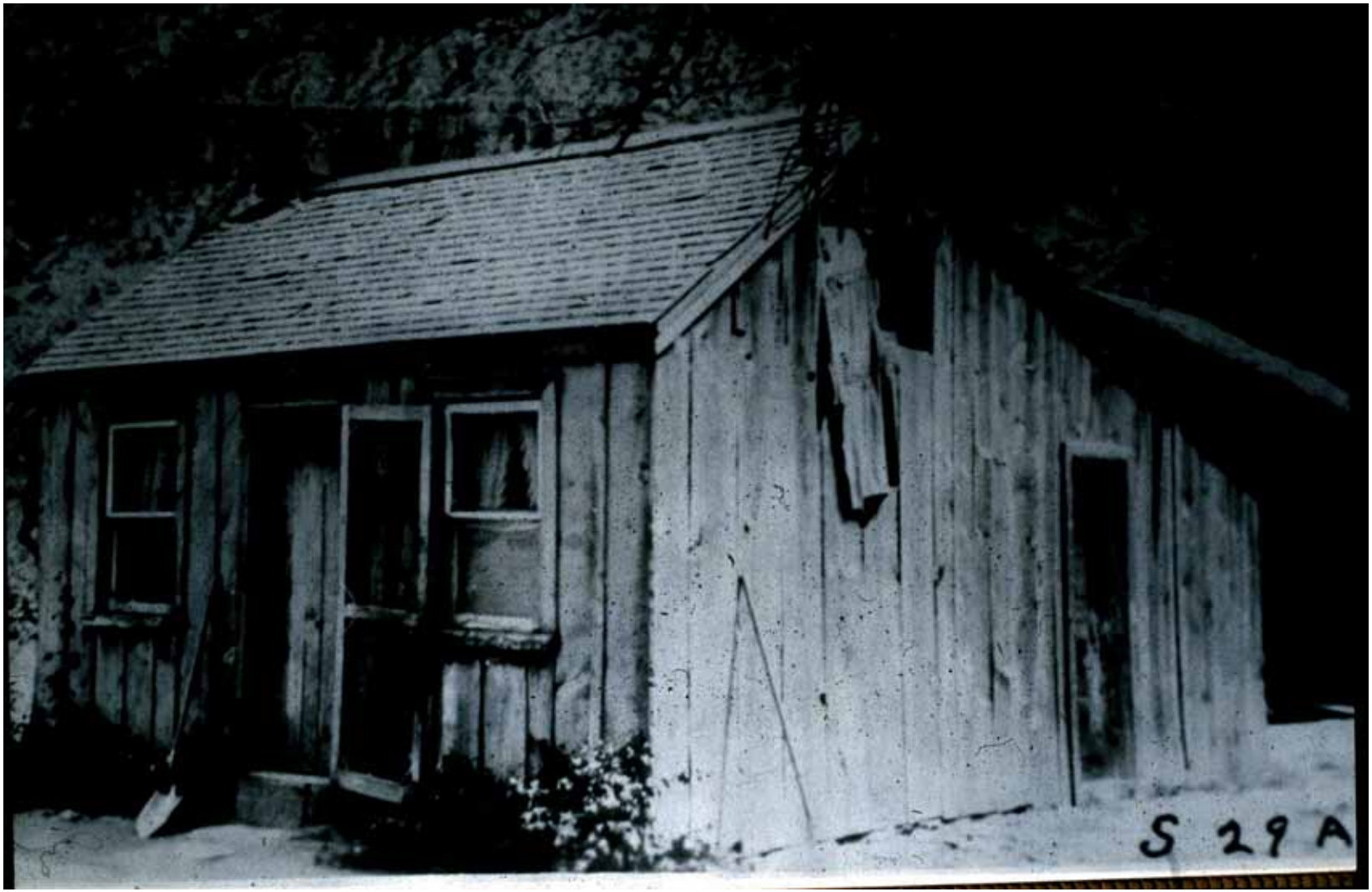
S 29 A

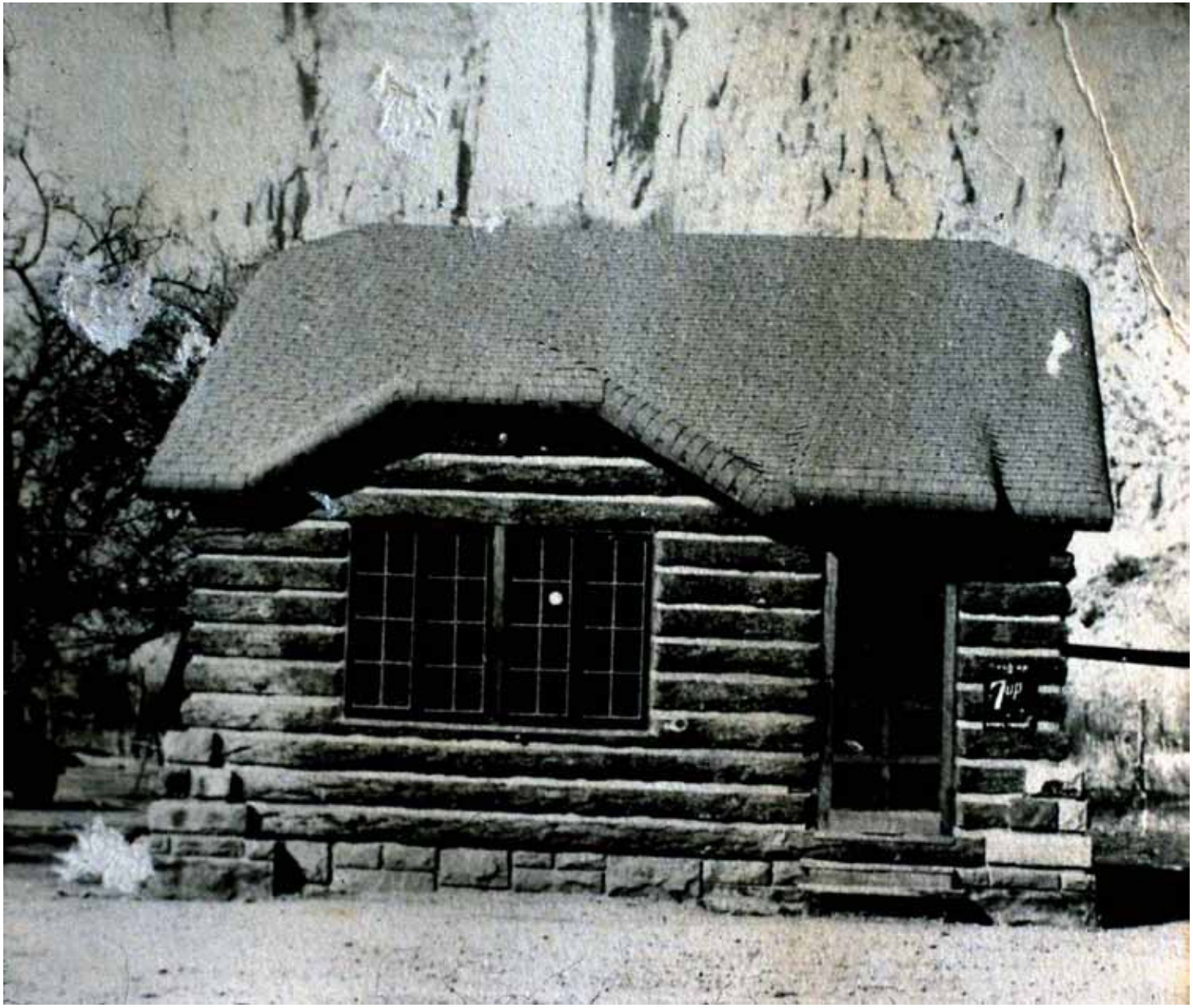
7up

CANYON INN
CAFE

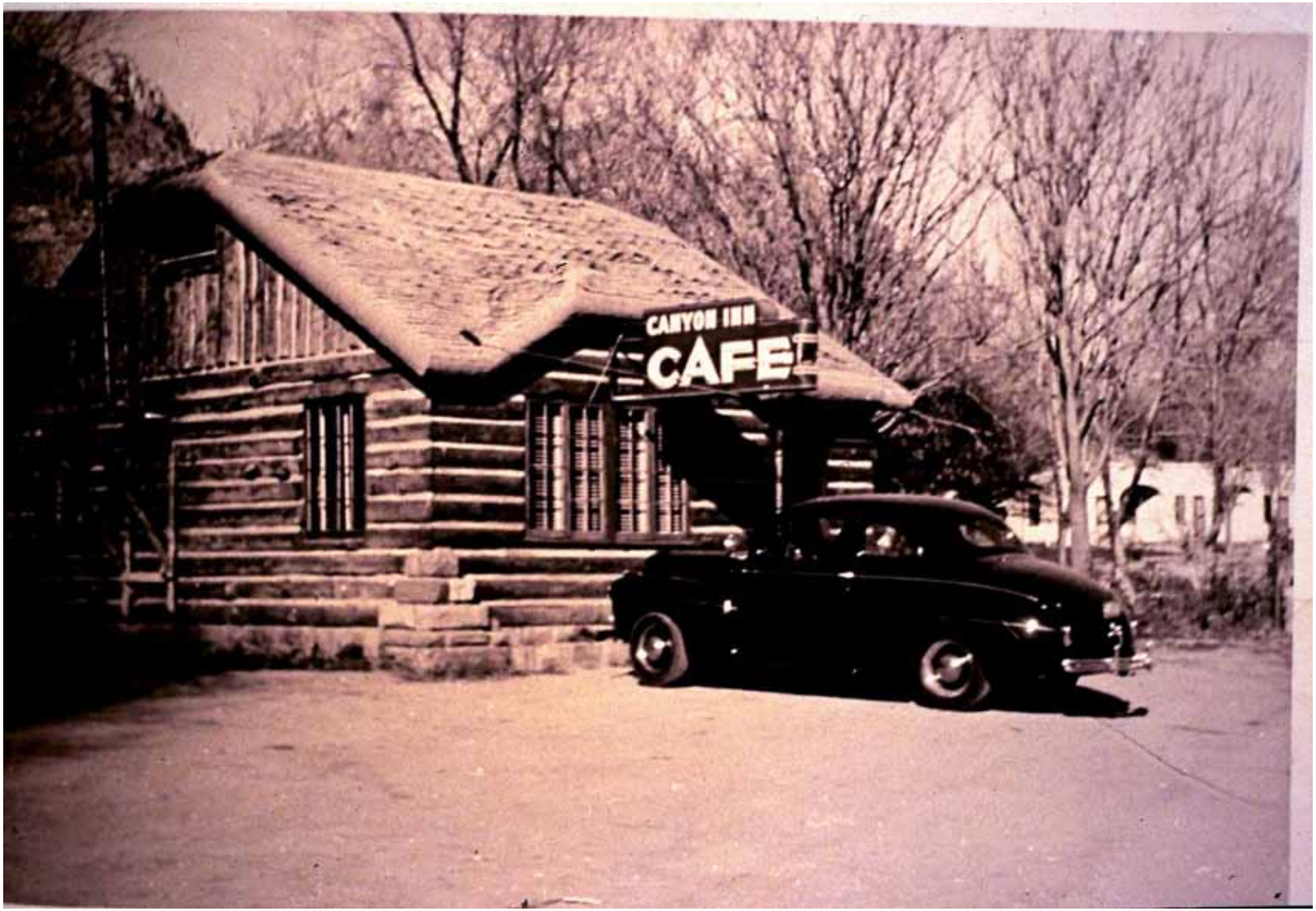
CANYON INN
CAFE

MENU
7
CAFE

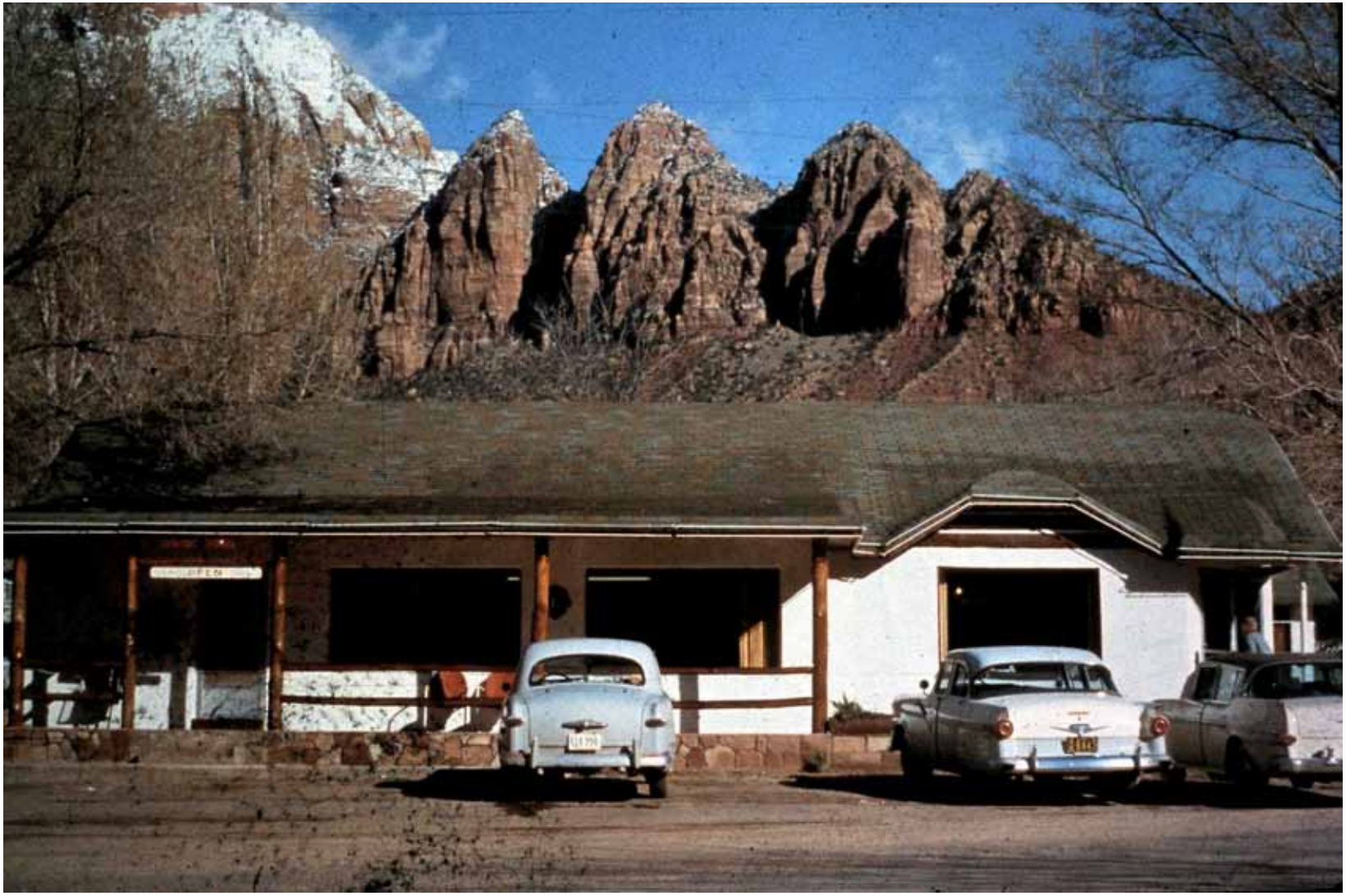

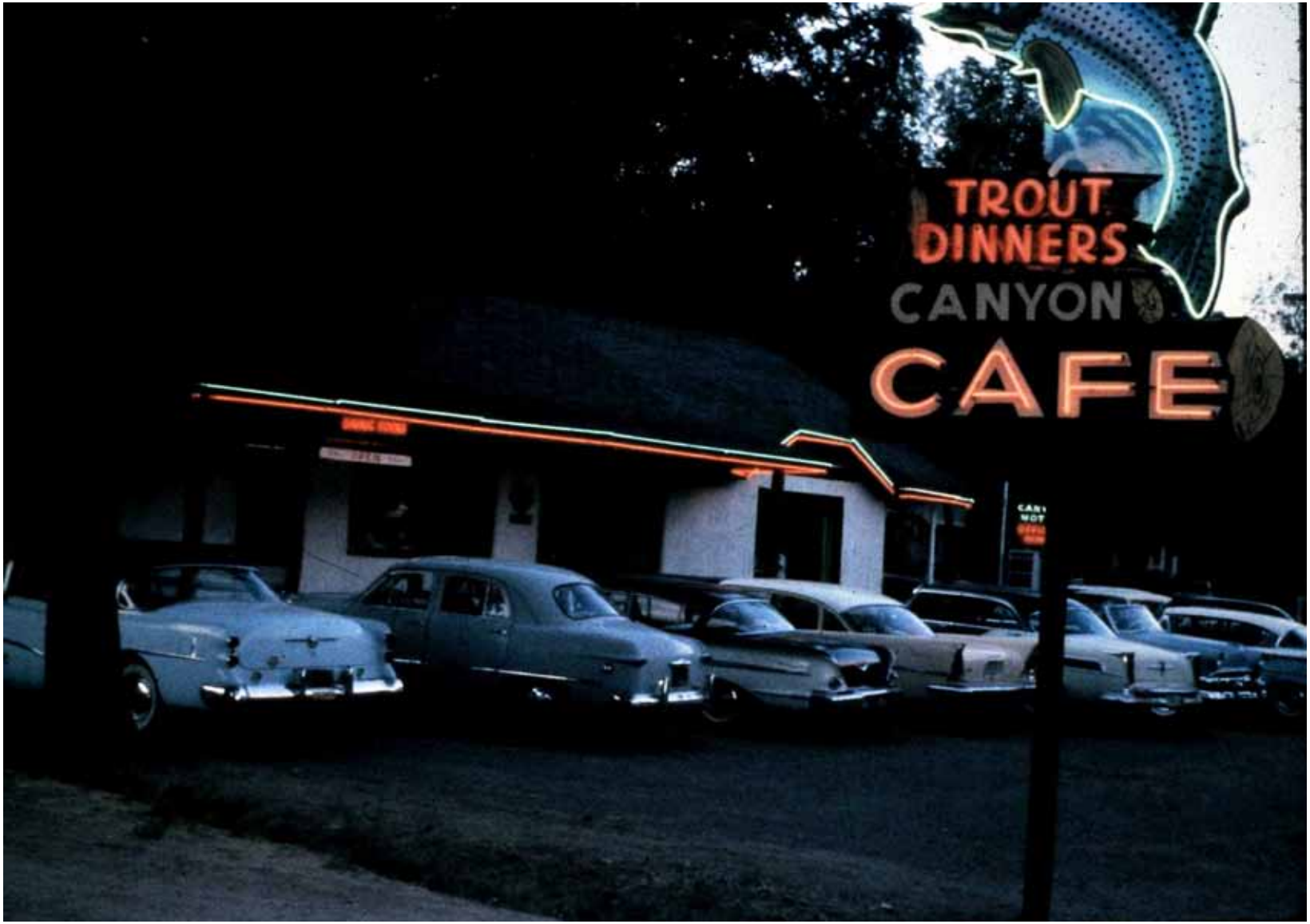
TROUT
DINNERS
CANYON
CAFE

OPEN
FOR LEASE

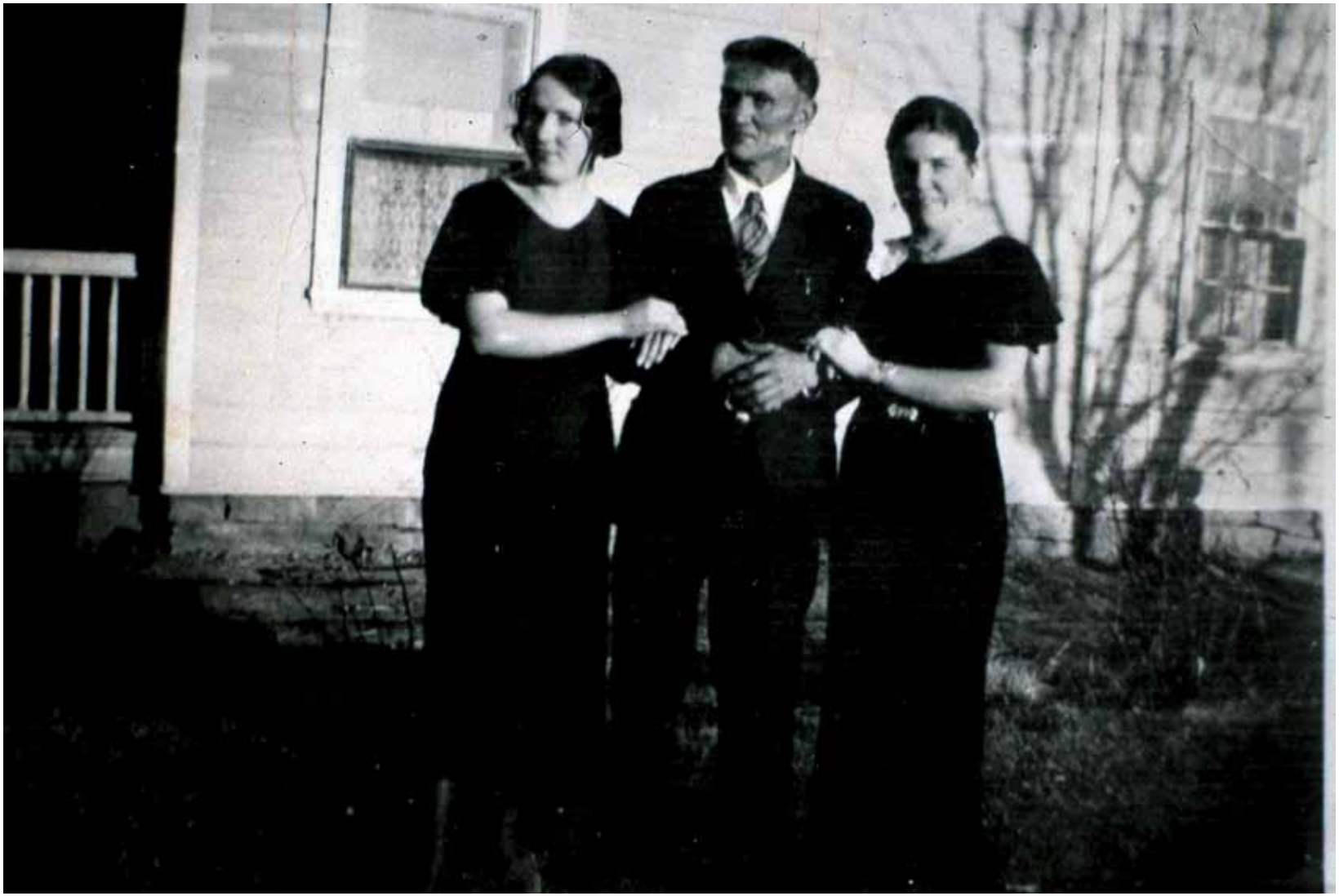

OPEN
DAILY
9-6
GALLERY

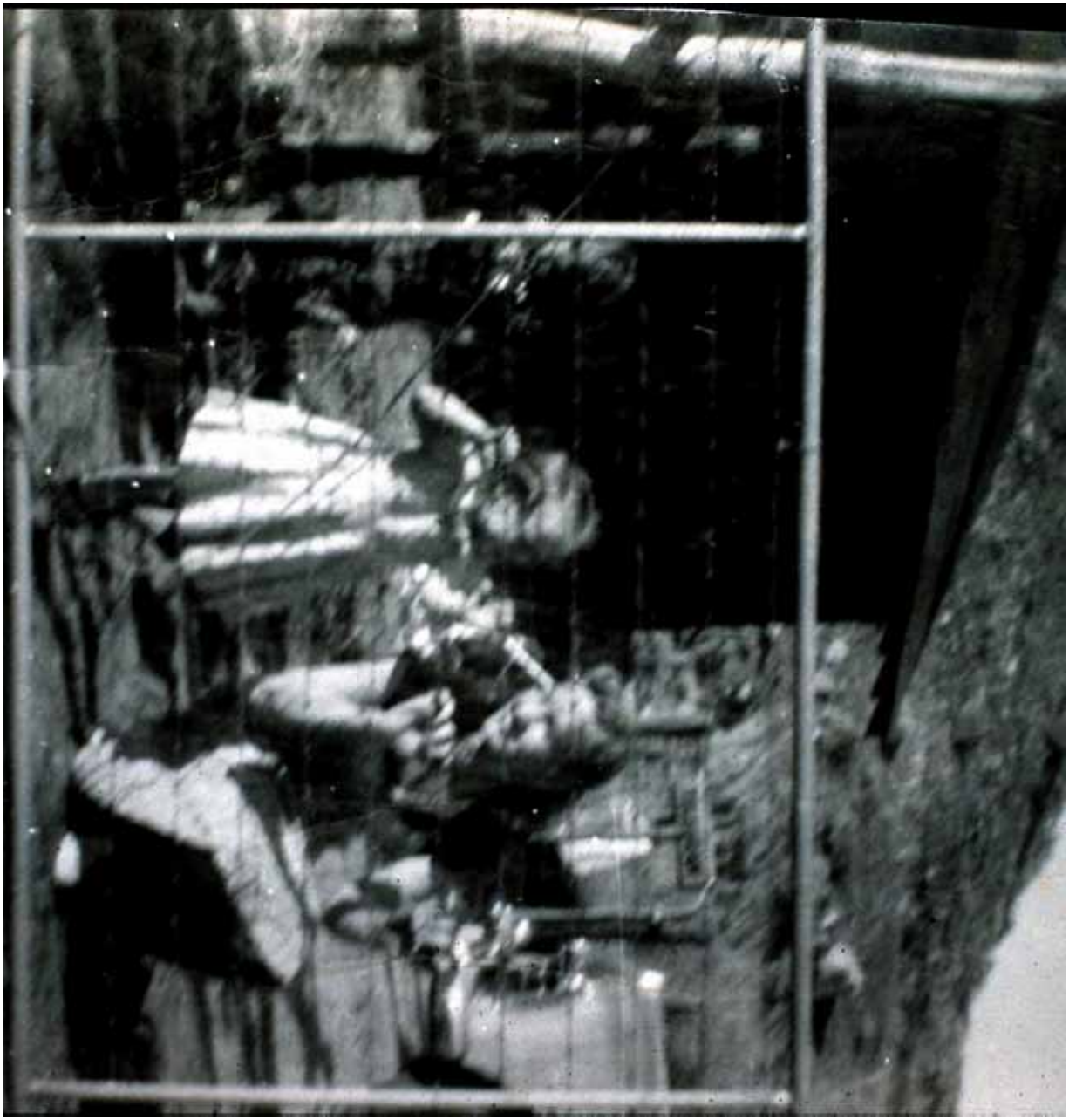

ALLREDS CAMP
MODERN CABINS
SHOWER BATHS

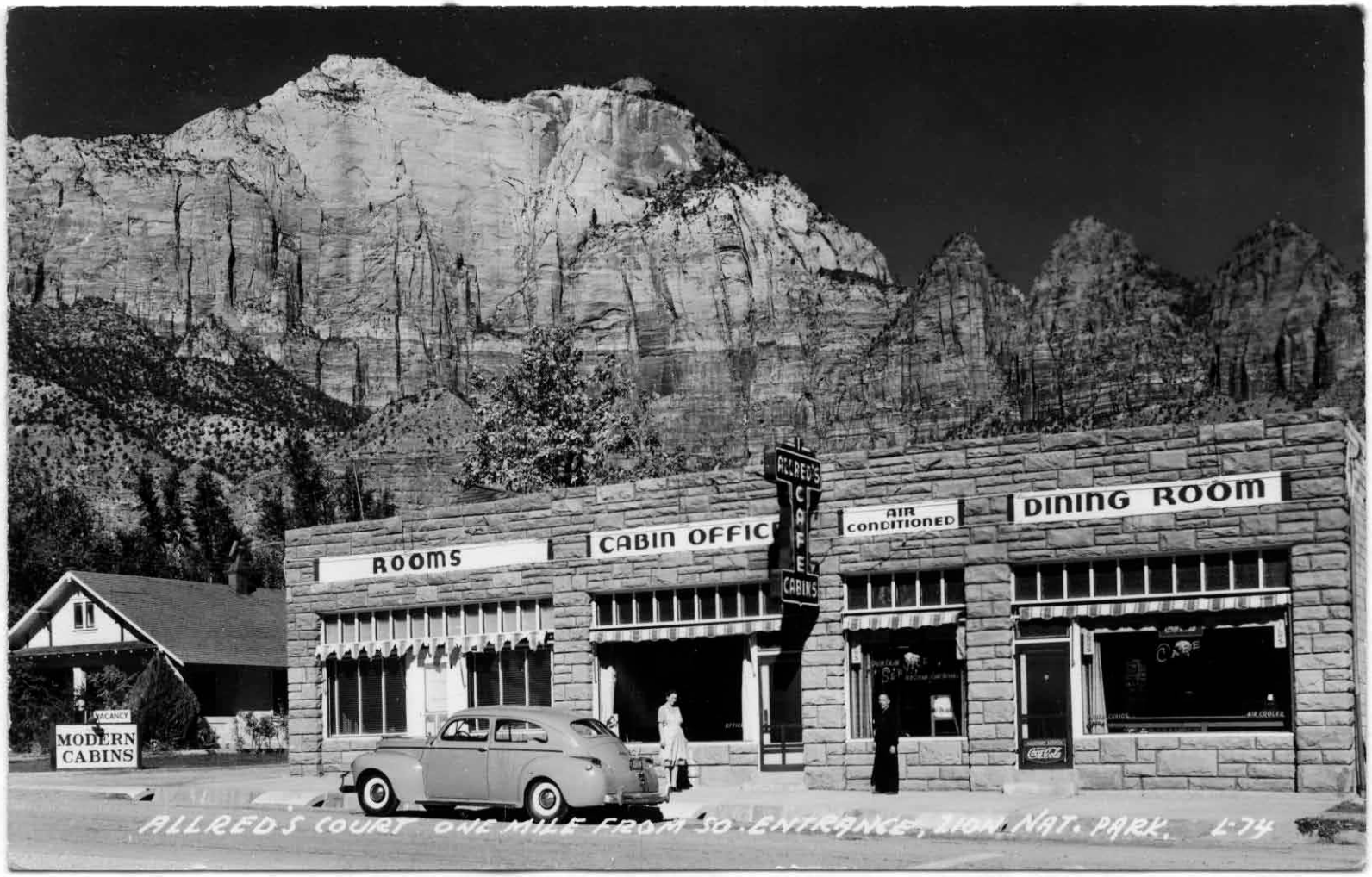
ROOMS
CABIN OFFIC
ALLRED'S
CAFE
CABINS
AIR CONDITIONED
DINING ROOM
VACANCY
MODERN CABINS
ALLRED'S COURT ONE MILE FROM SO. ENTRANCE, ZION NAT. PARK. L-74

GROCERIES
CABIN OFFI
ALLRED'S
CAFE
CABINS
DINING ROOM

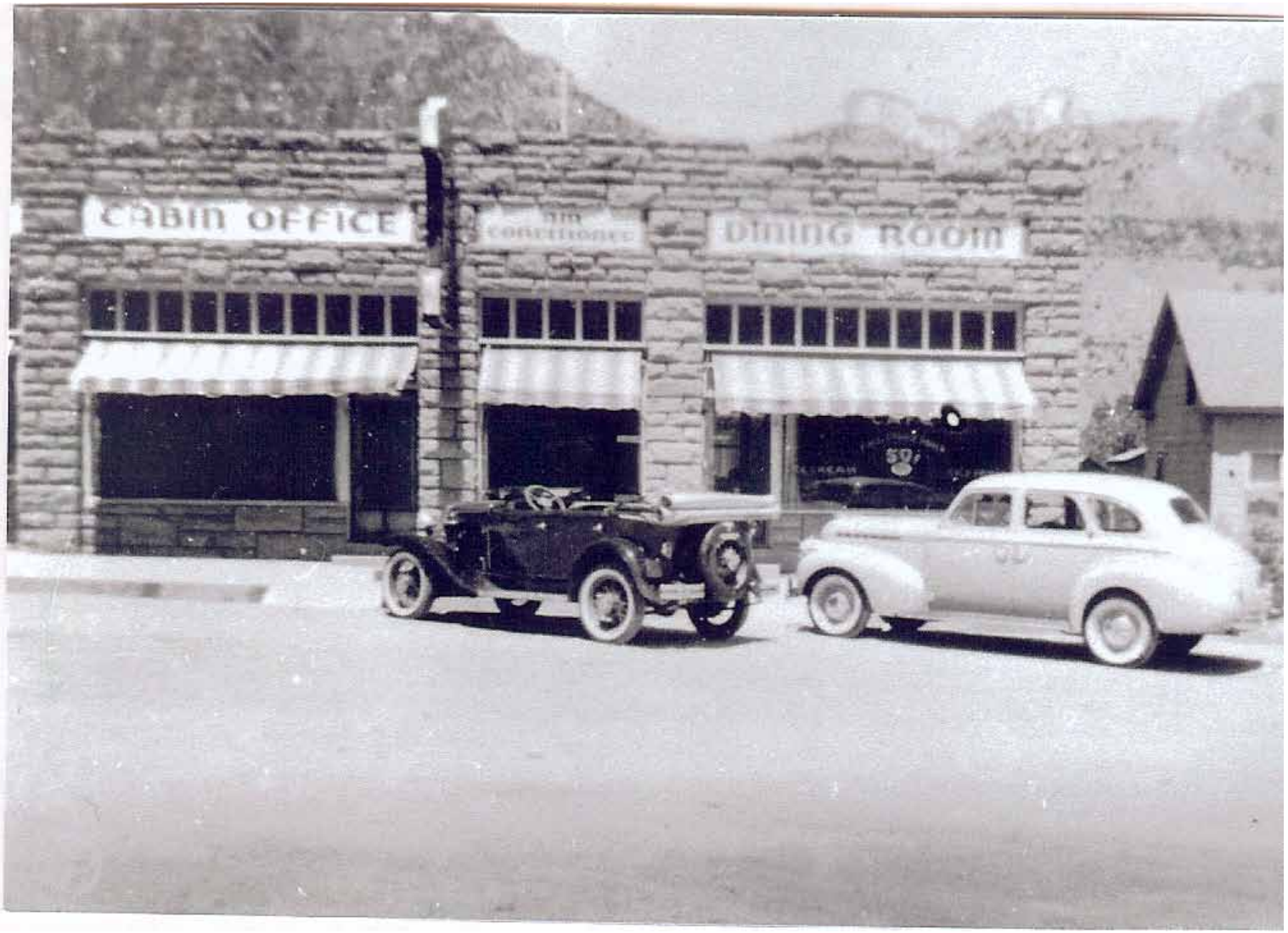
CABIN OFFICE
DINING ROOM

PIONEER LODGE
HISTORIC
PIONEER
RESTAURANT
Wine
Soda

838
HISTORIC
PIONEER LODGE
RESTAURANT
PIONEER
RESTAURANT

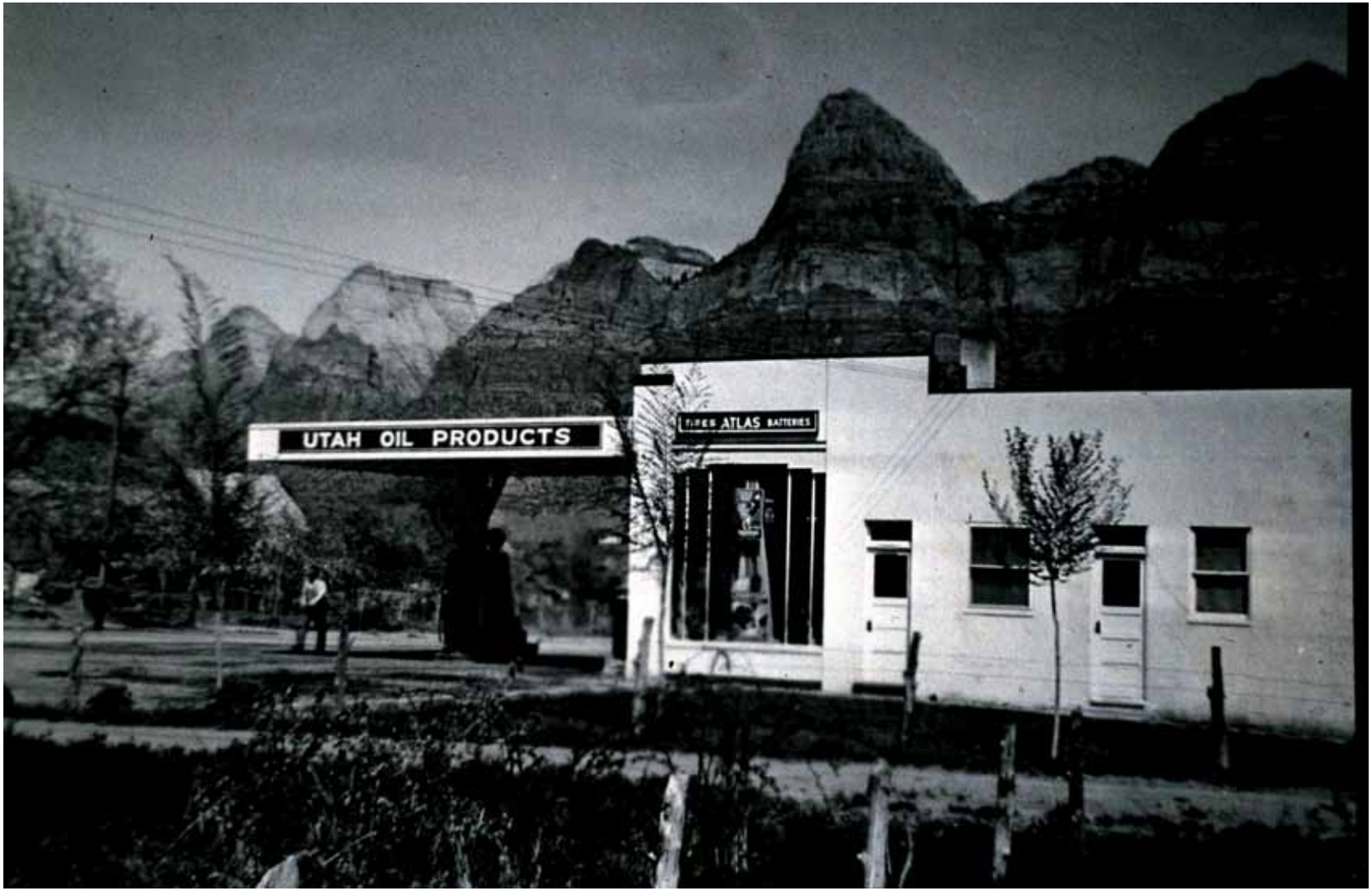
UTAH OIL PRODUCTS
ATLAS

GIFT
SHOPS

GIFT
SHOPS

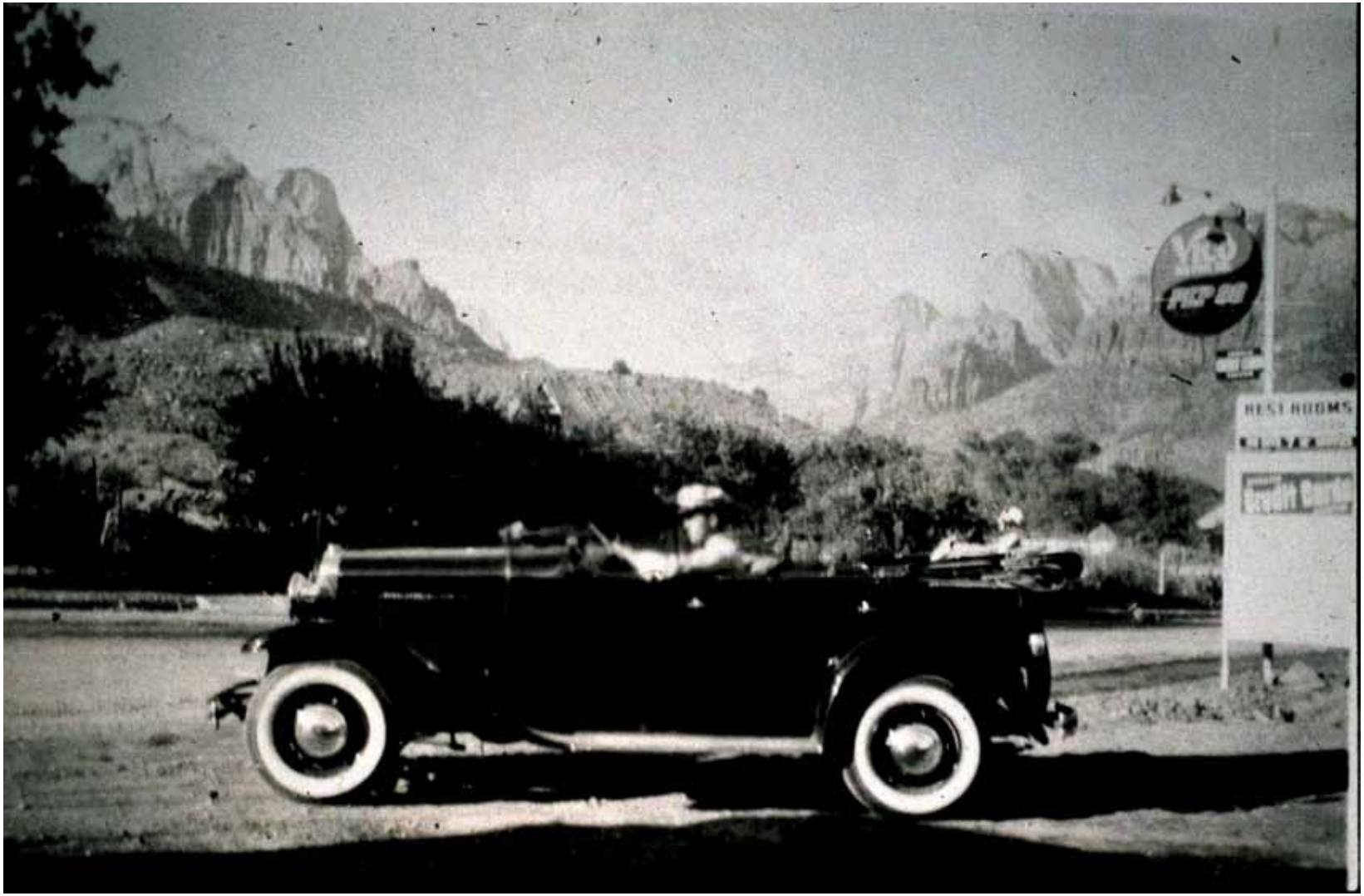
REST ROOMS

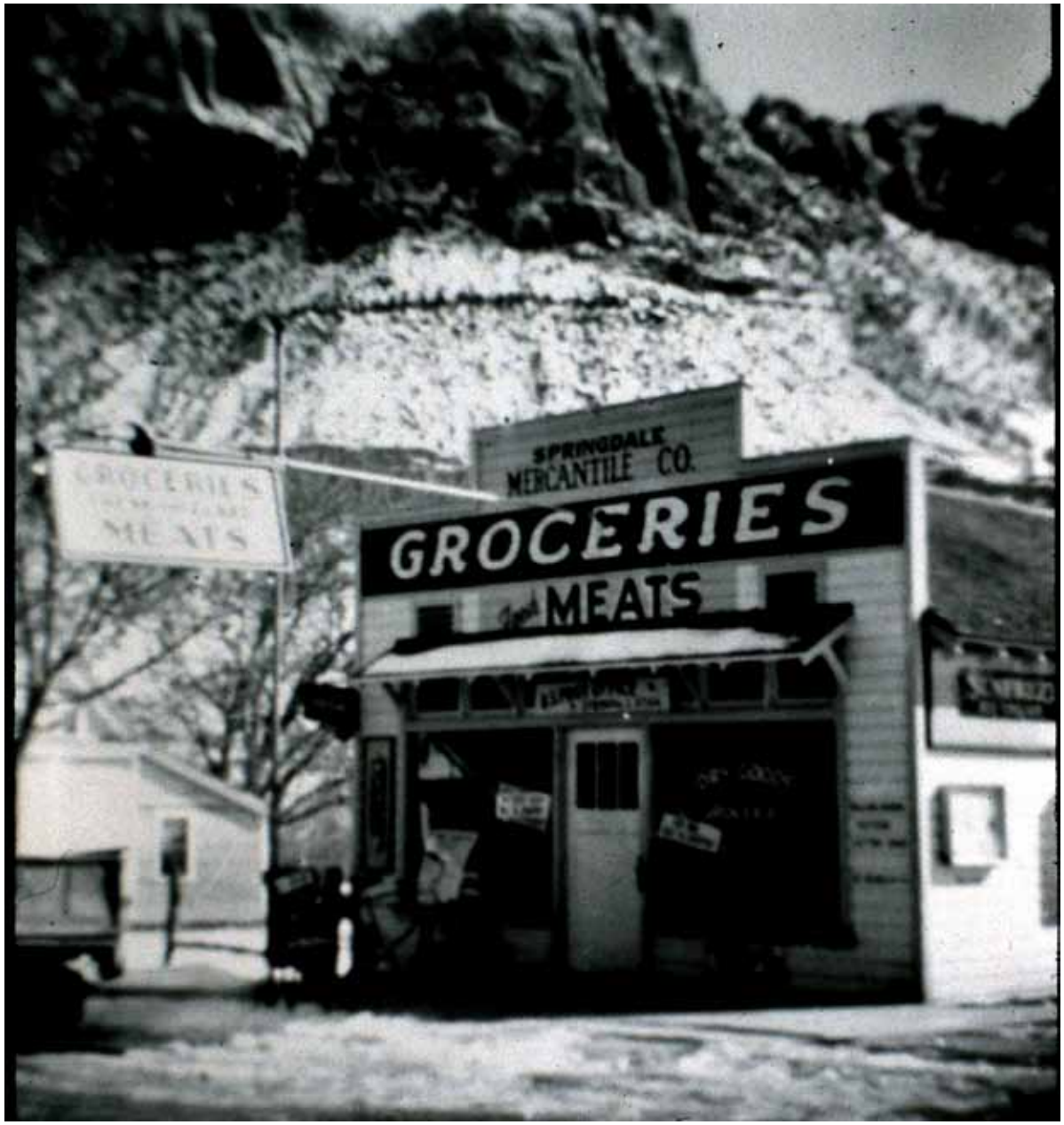
SPRINGDALE
MERCANTILE CO.
GROCERIES
MEATS

ZION VALLEY
LODGE
GROCERIES
SNACKS · PICNIC SUPPLIES
ZION TRADING POST
SUNFREZE
ICE CREAM
ICE COLD
LYONS
ROOT
BEER
FROSTED MALTS
ZION
INFORMATION
BUREAU
ZION VALLEY
MODERN
CABINS
OFFICE

LODGE
GROCERIES
ZION TRADING POST
SUNFREZZ
ICE COLD
LYONS
ROOT
BEER
FROSTED MALTS
INFORMATION
CAMISS

U.S. POST OFFICE
HARDY'S MARKET
GENERAL MERCHANDISE
Coca-Cola
IN BOTTLES
Coca-Cola
IN BOTTLES
Kodak film
TELEPHONE

MOTEL
POOL
VACANCY
U.S. POST OFFICE
HARDY'S MARKET
GENERAL MERCHANDISE
Coca-Cola
Coca-Cola

Greetings from Springdale
Gateway to Zion
VALDYS MARKET

ZION
PARK
LAUNDRY
Springdale
Candy Company
Simply
BIRKENSTOCK
MINI
OPEN

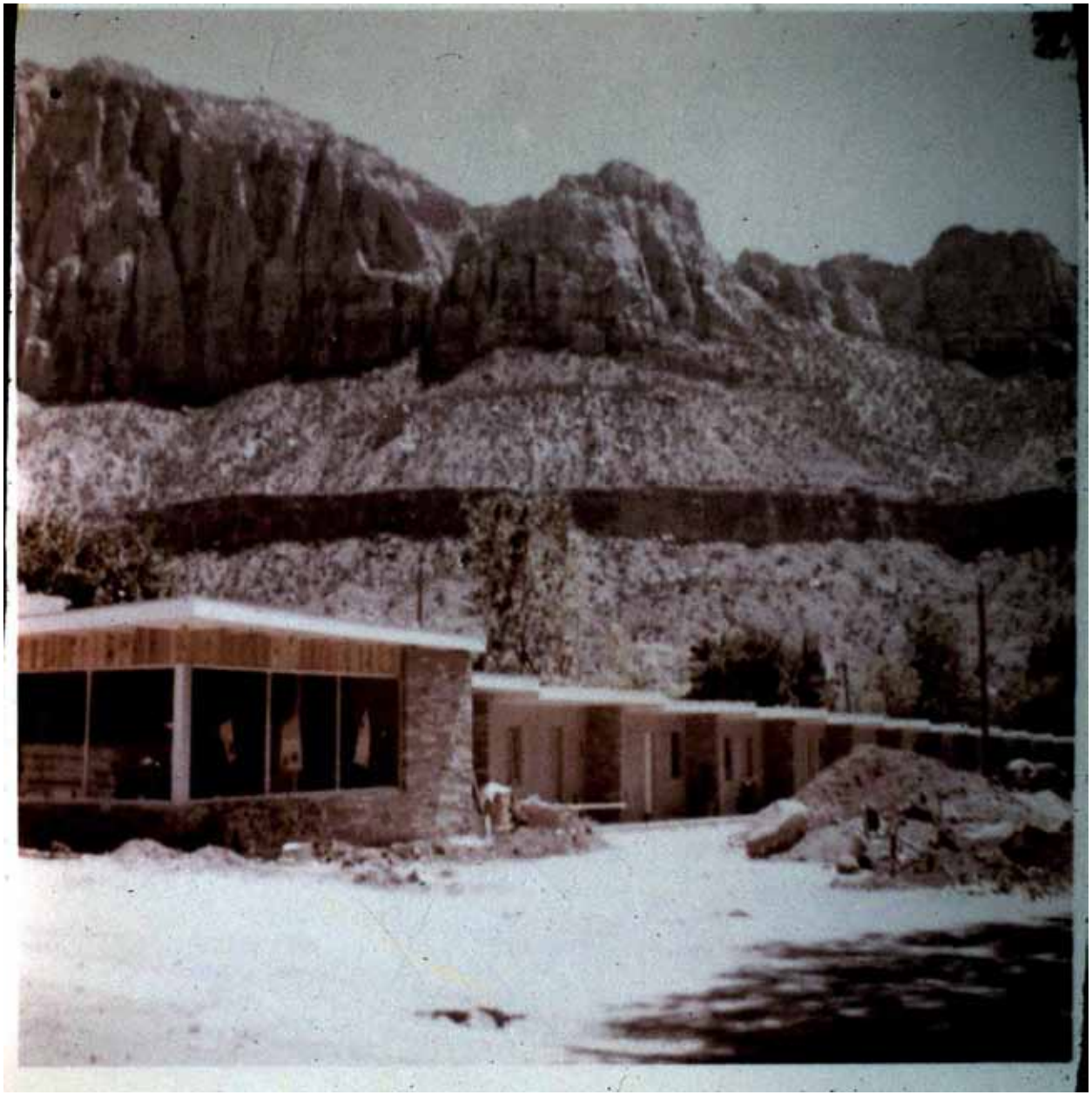

ZION
PARK
MOTEL

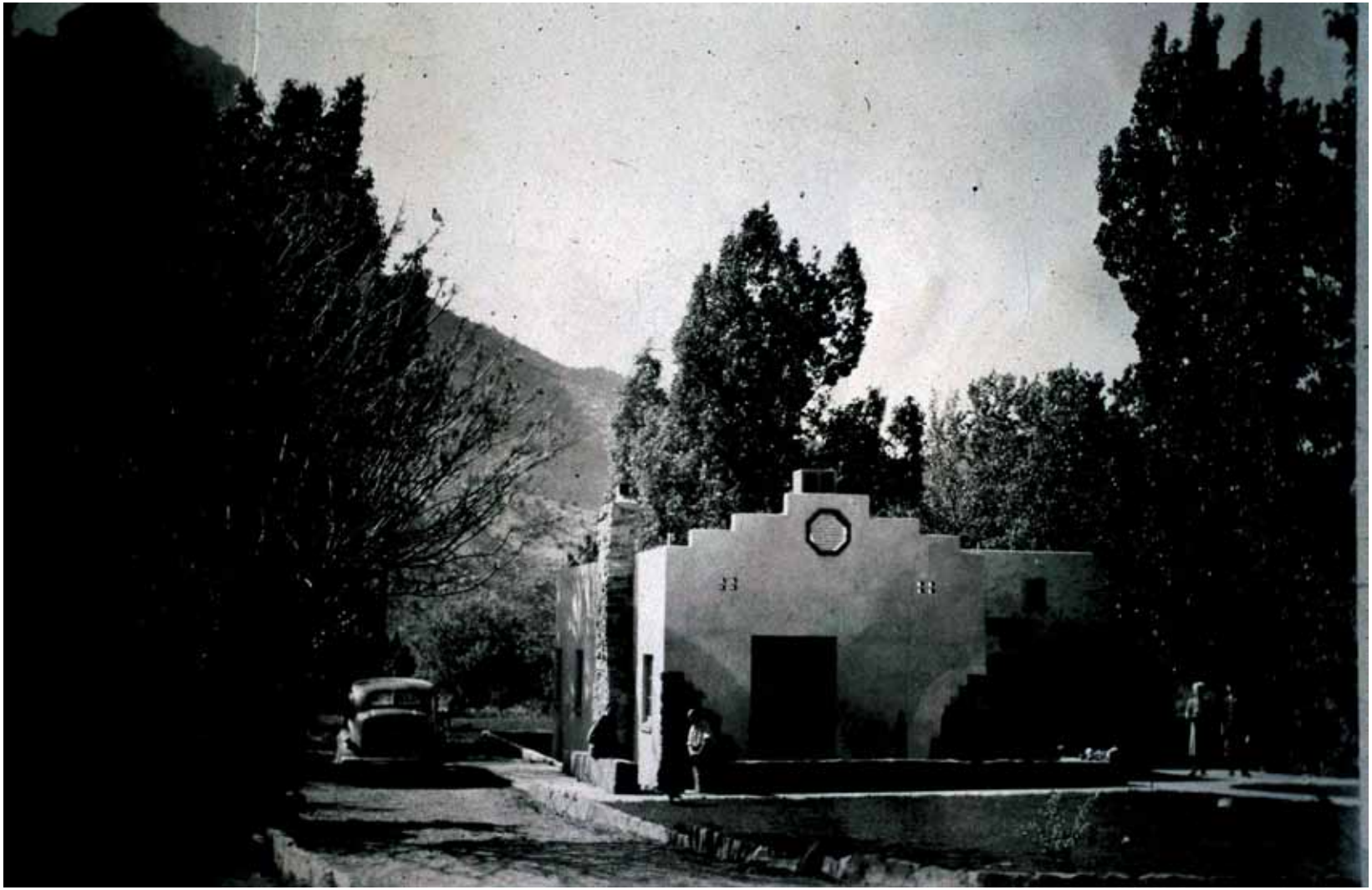

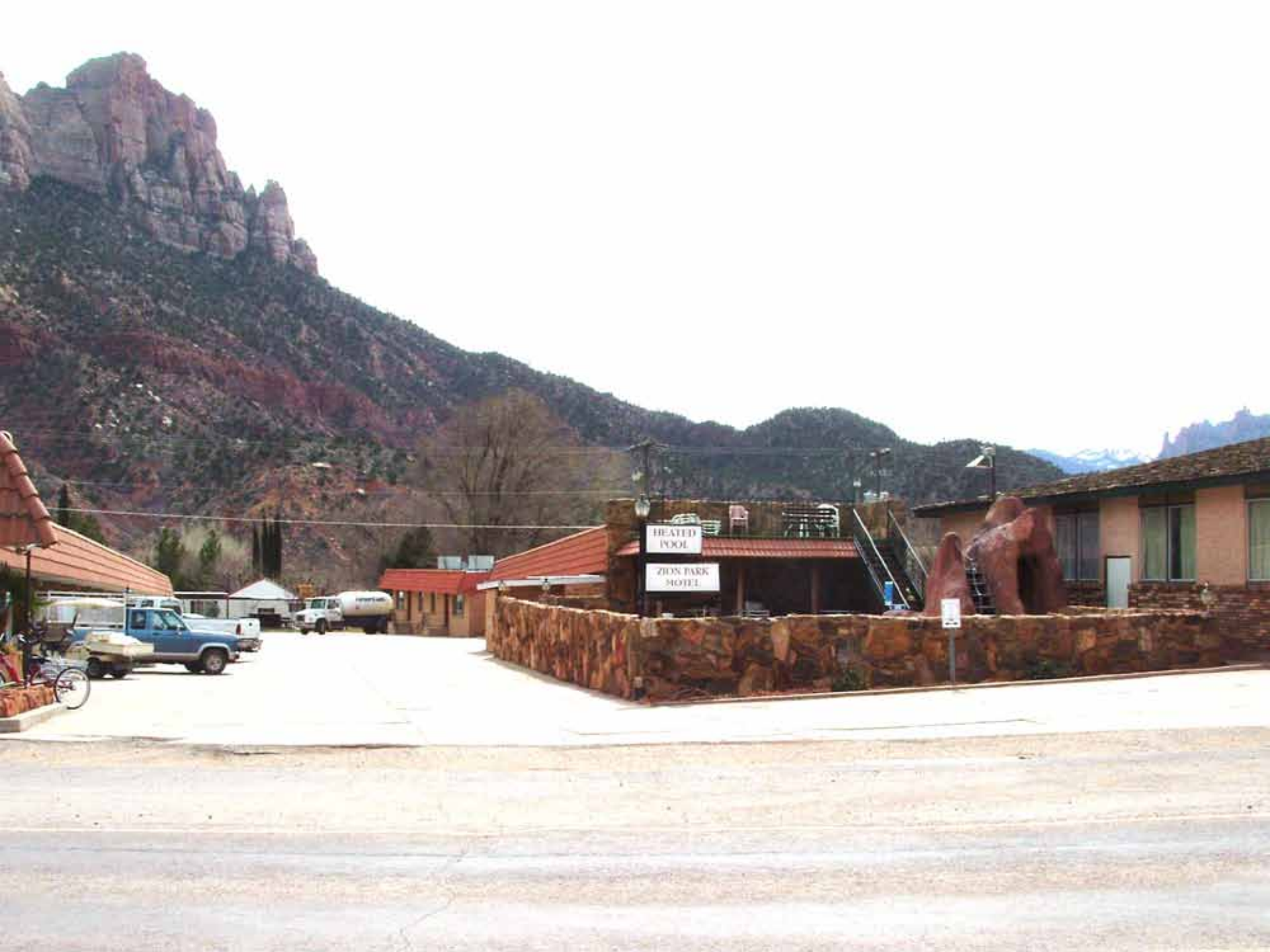
HEATED
POOL
ZION PARK
MOTEL

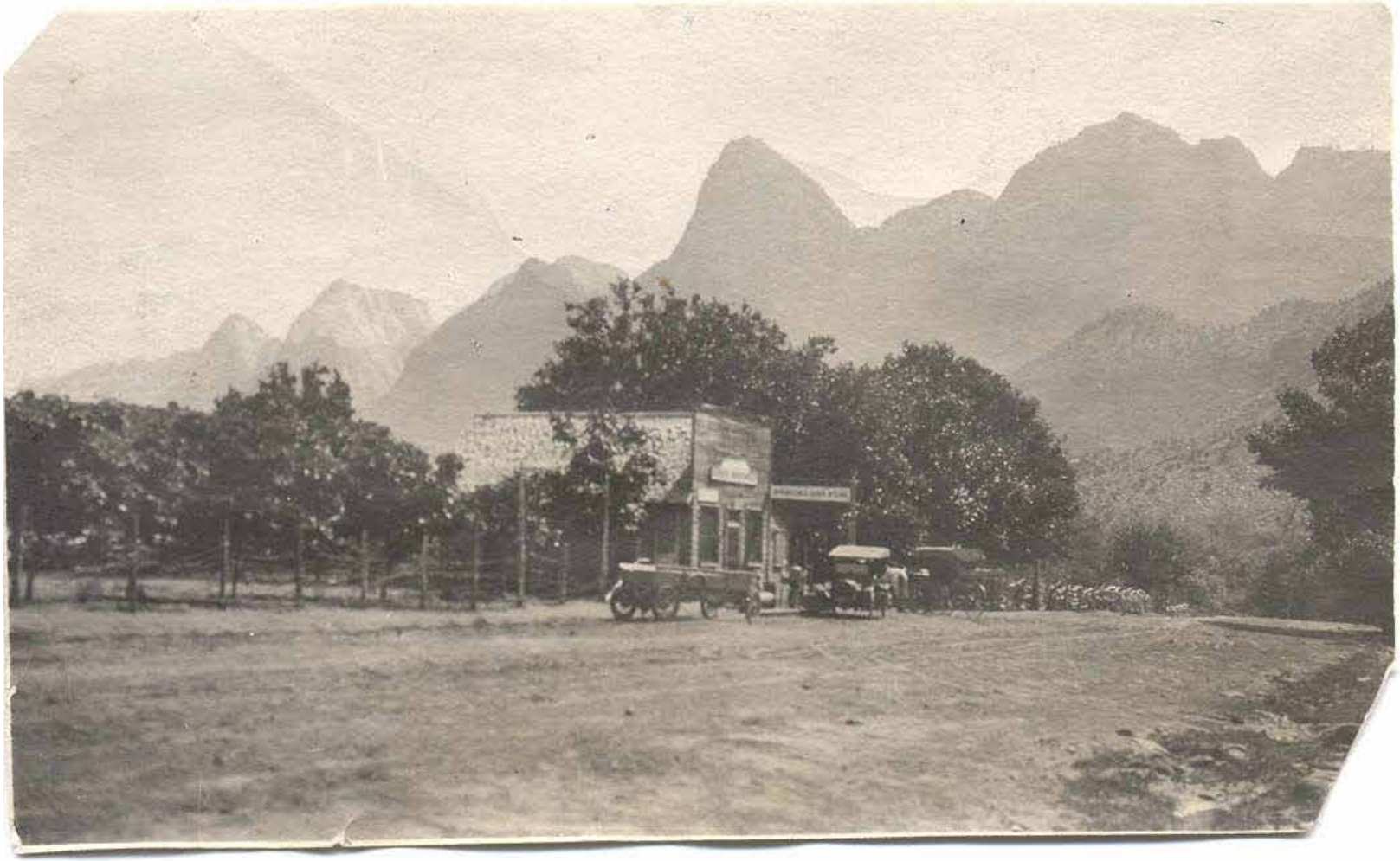

SPRINGDALE
JOLLEY-GIFFORD
CEMETERY

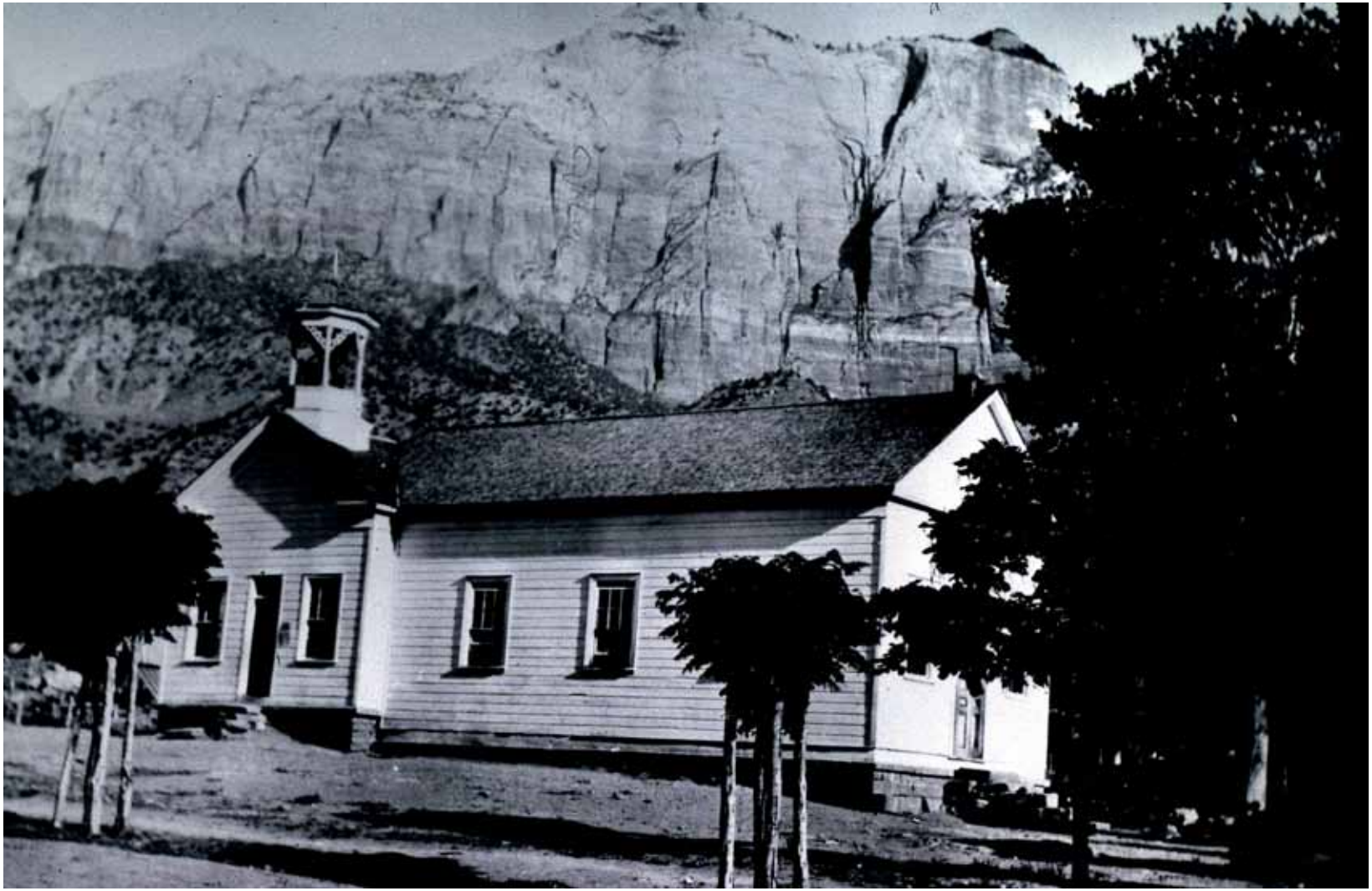

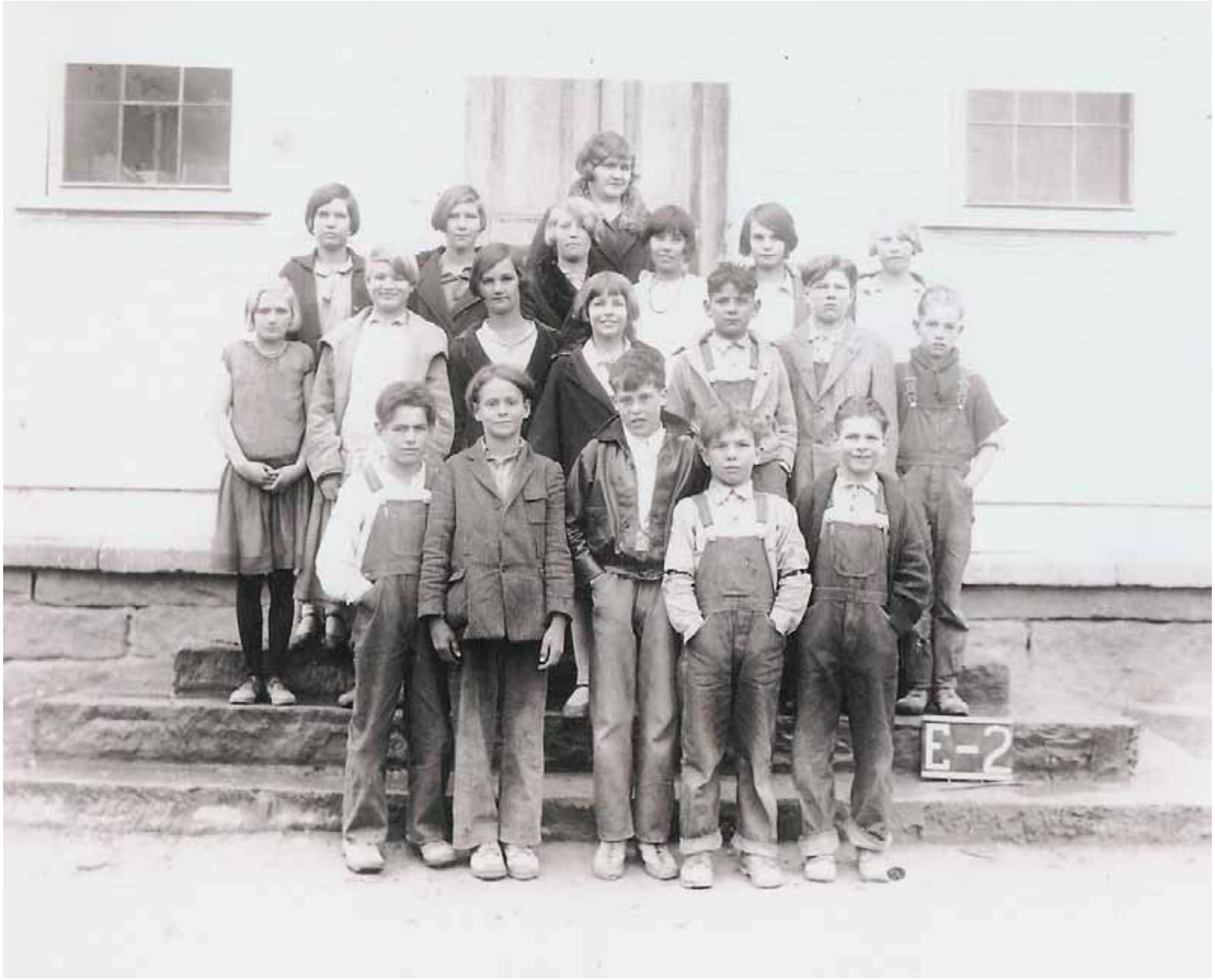
E-2

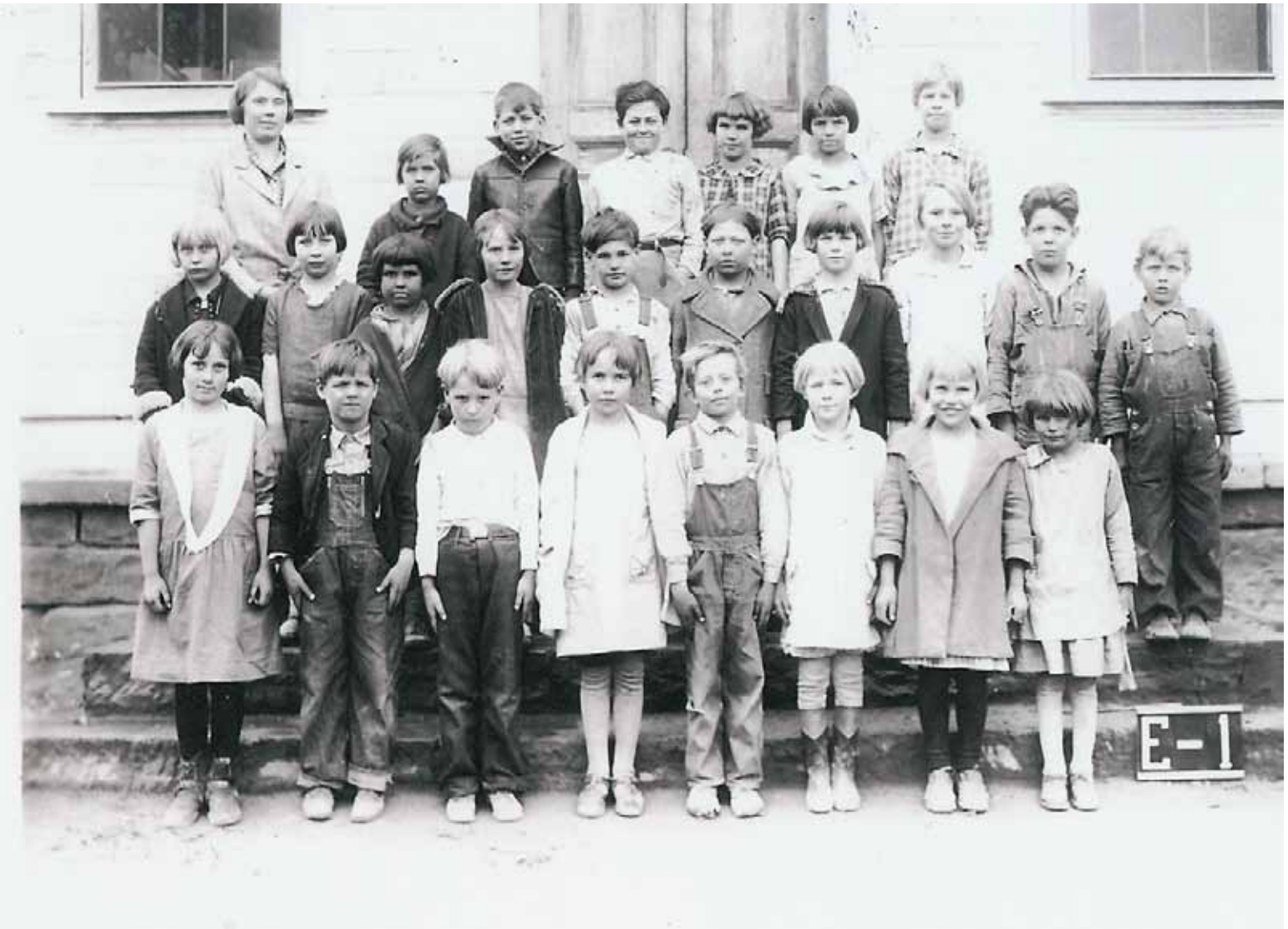
E-1

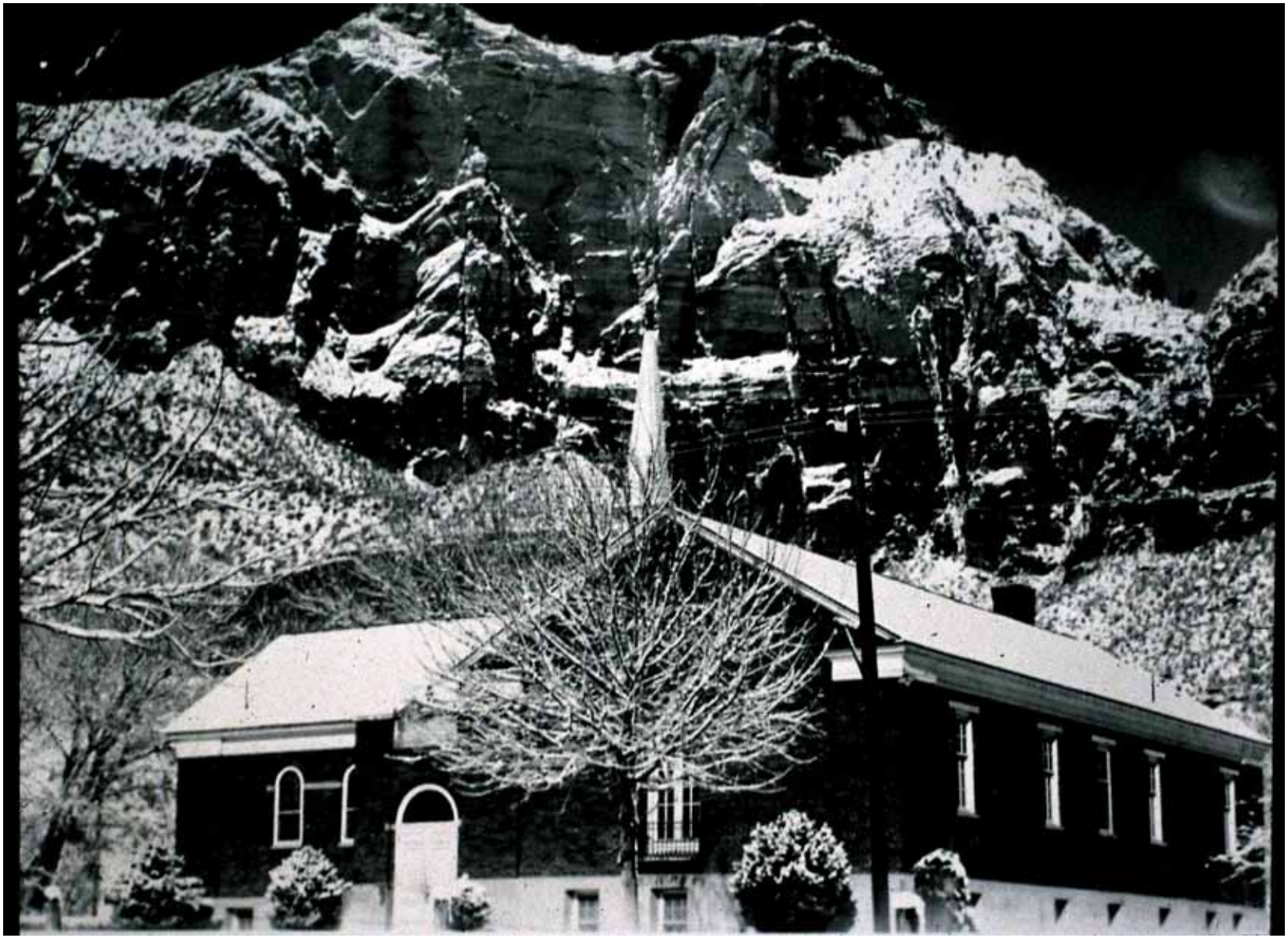

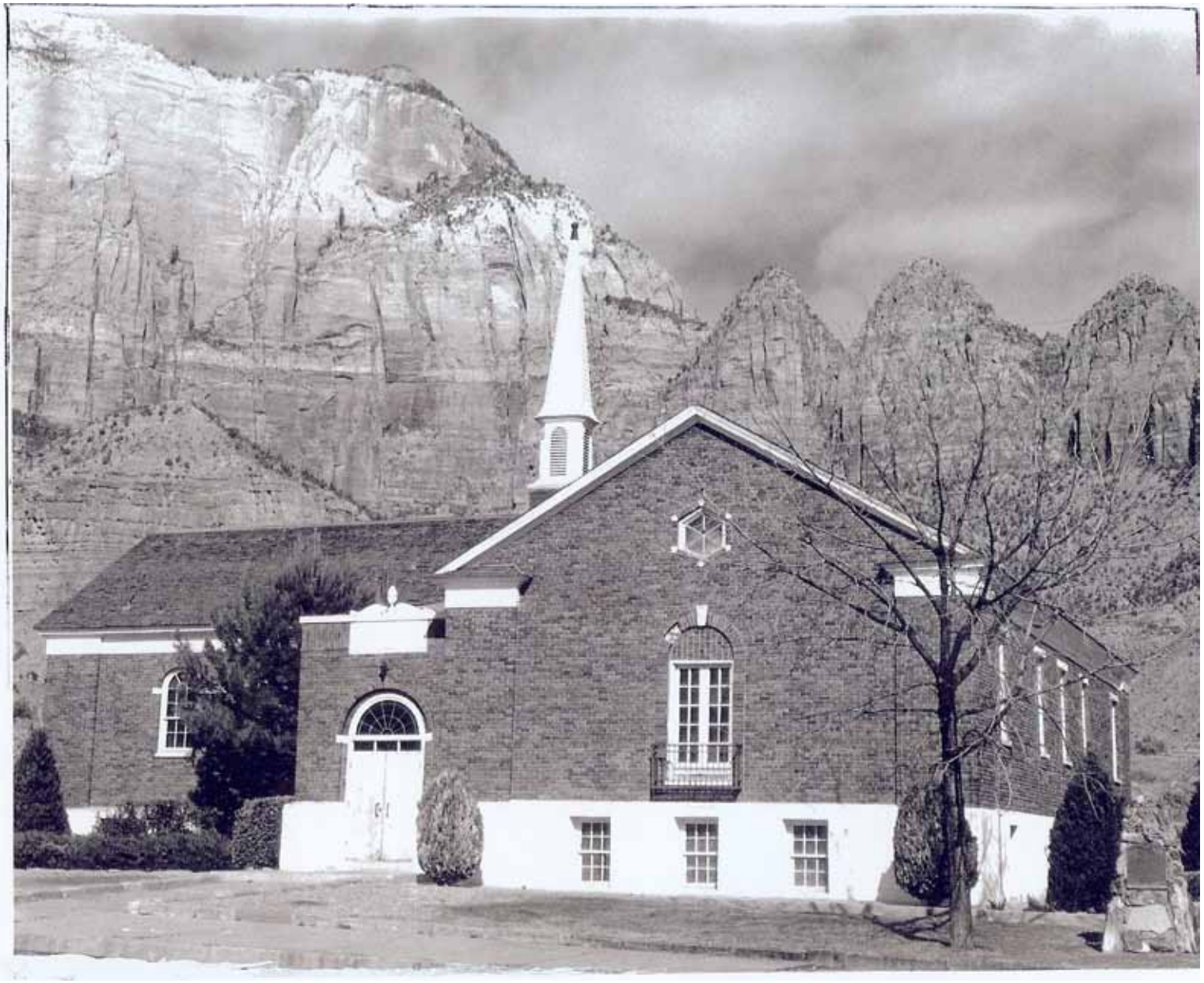

GEAR & CLOTHING

PIZZA & NOODLE CO.
GEAR & CLOTHING

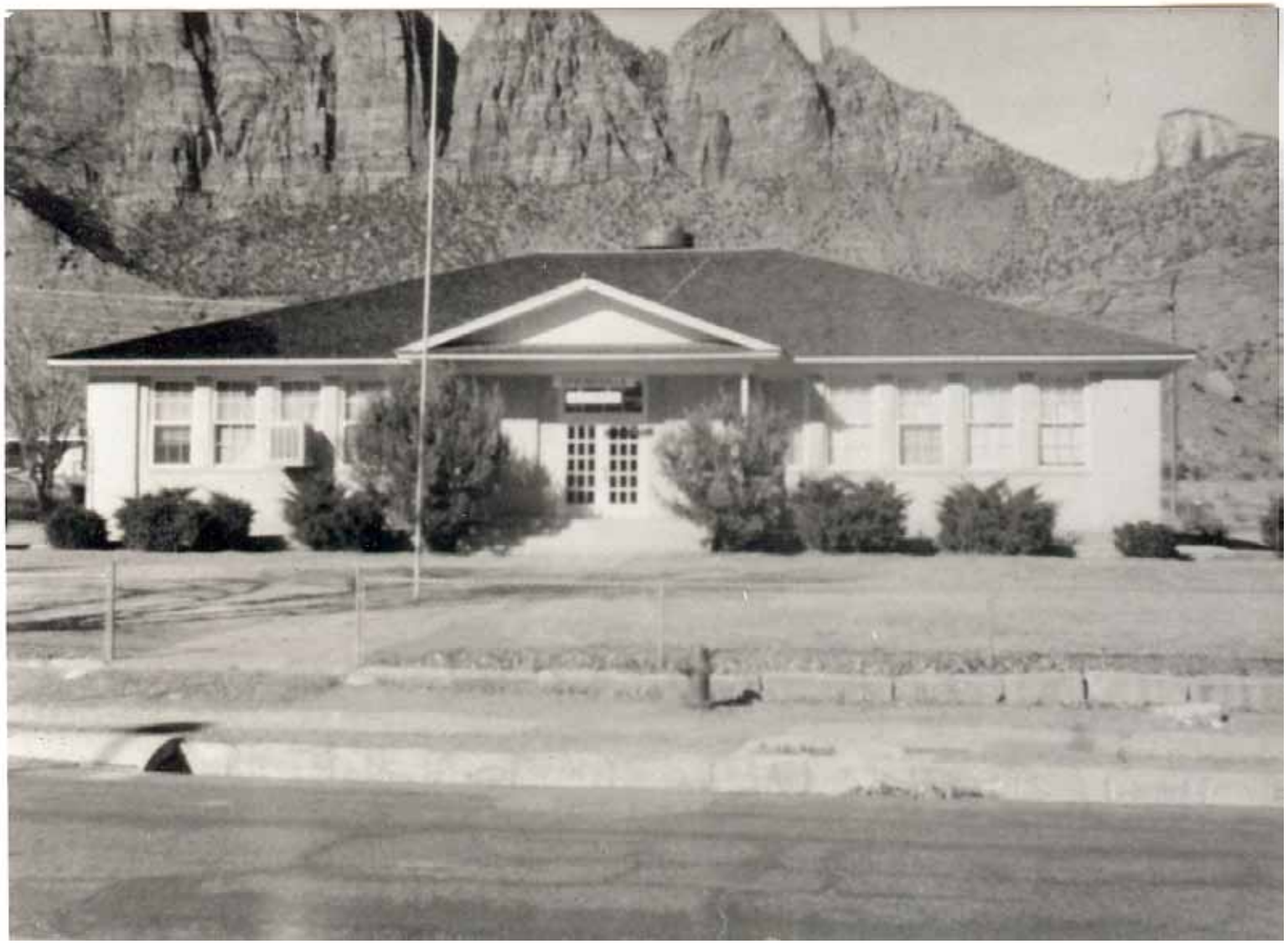

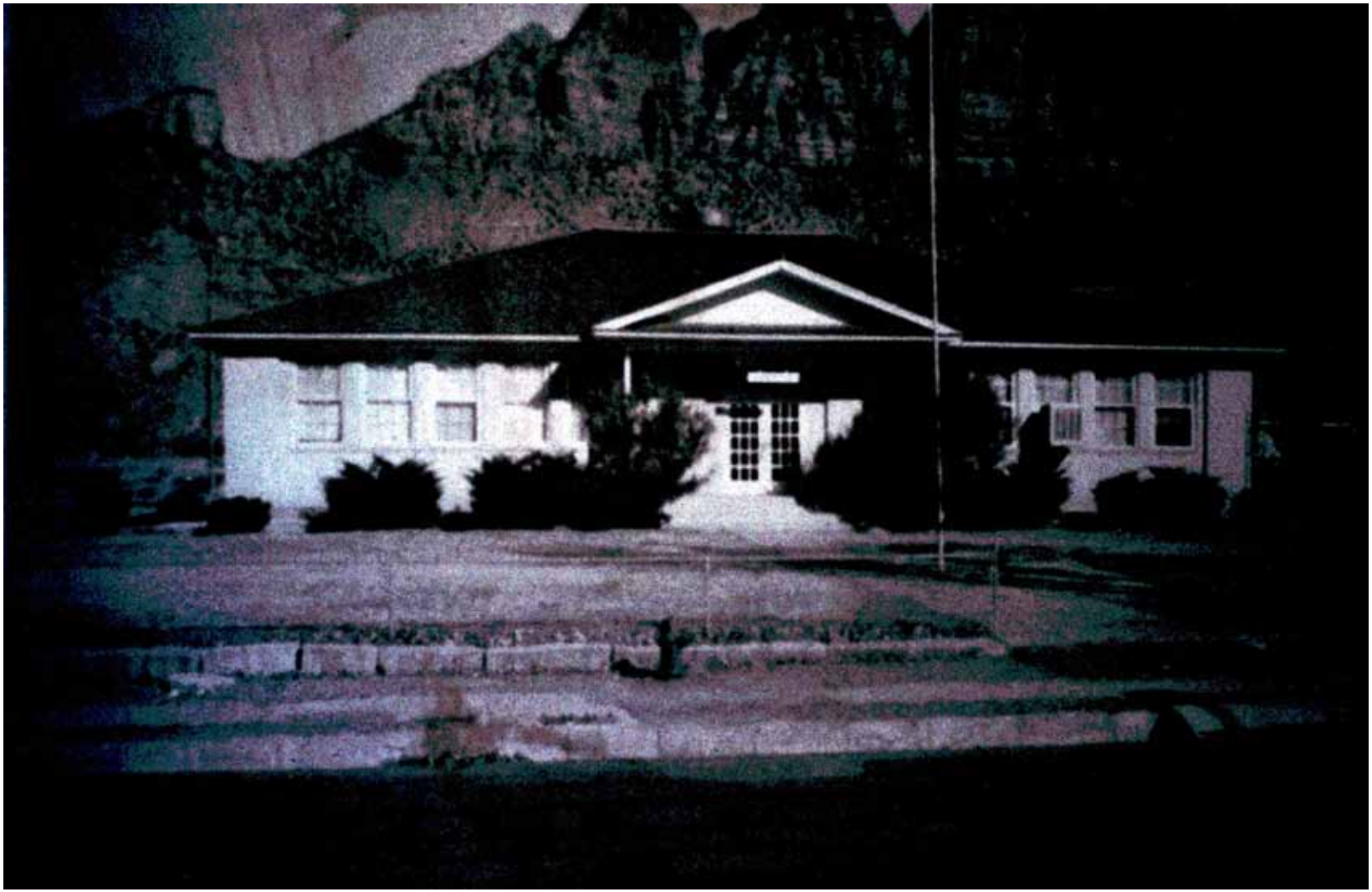

Springdale
Elementary

SPRINGDALE
SCHOOL

SPRINGDALE
ELEMENTARY

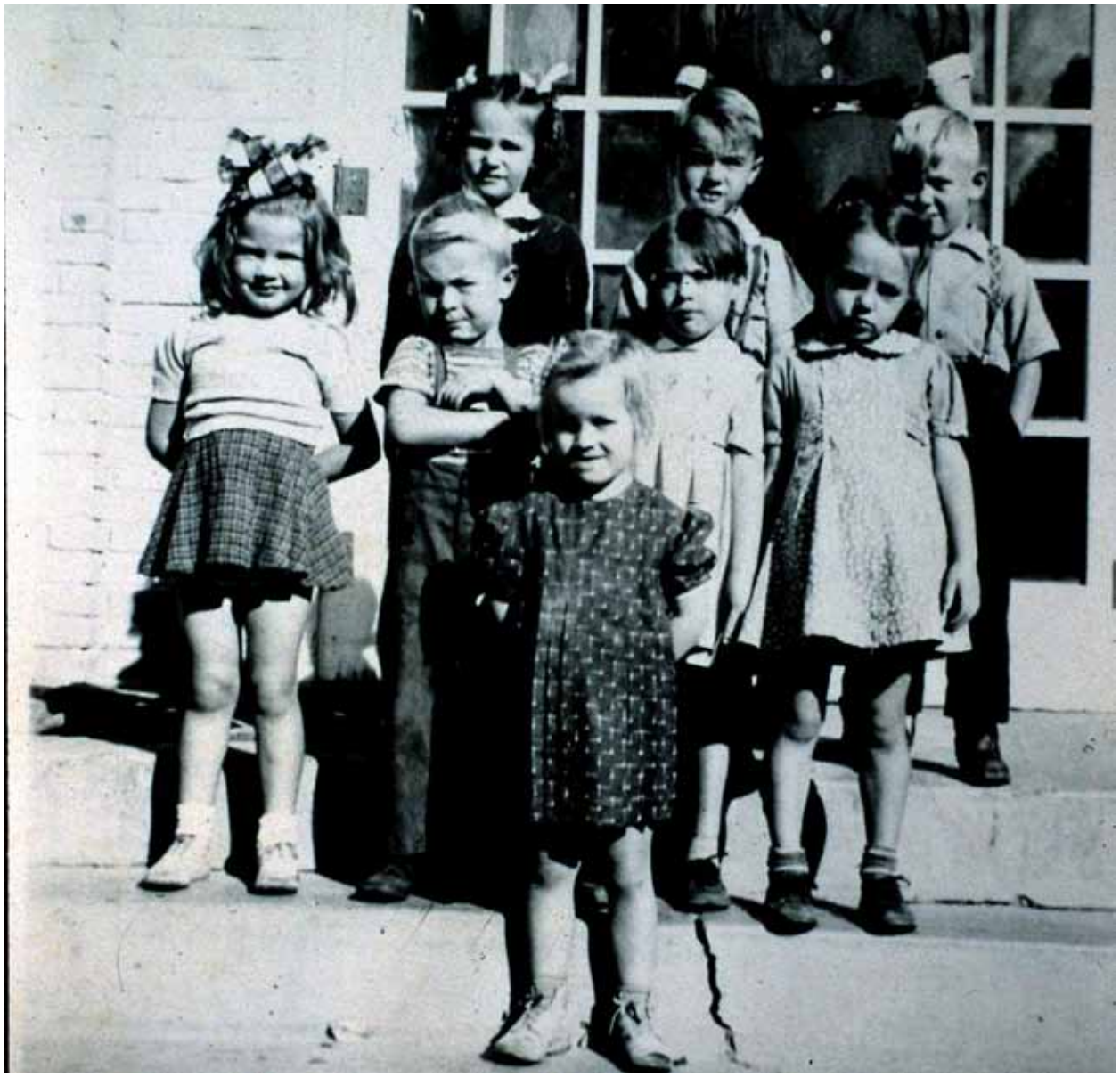

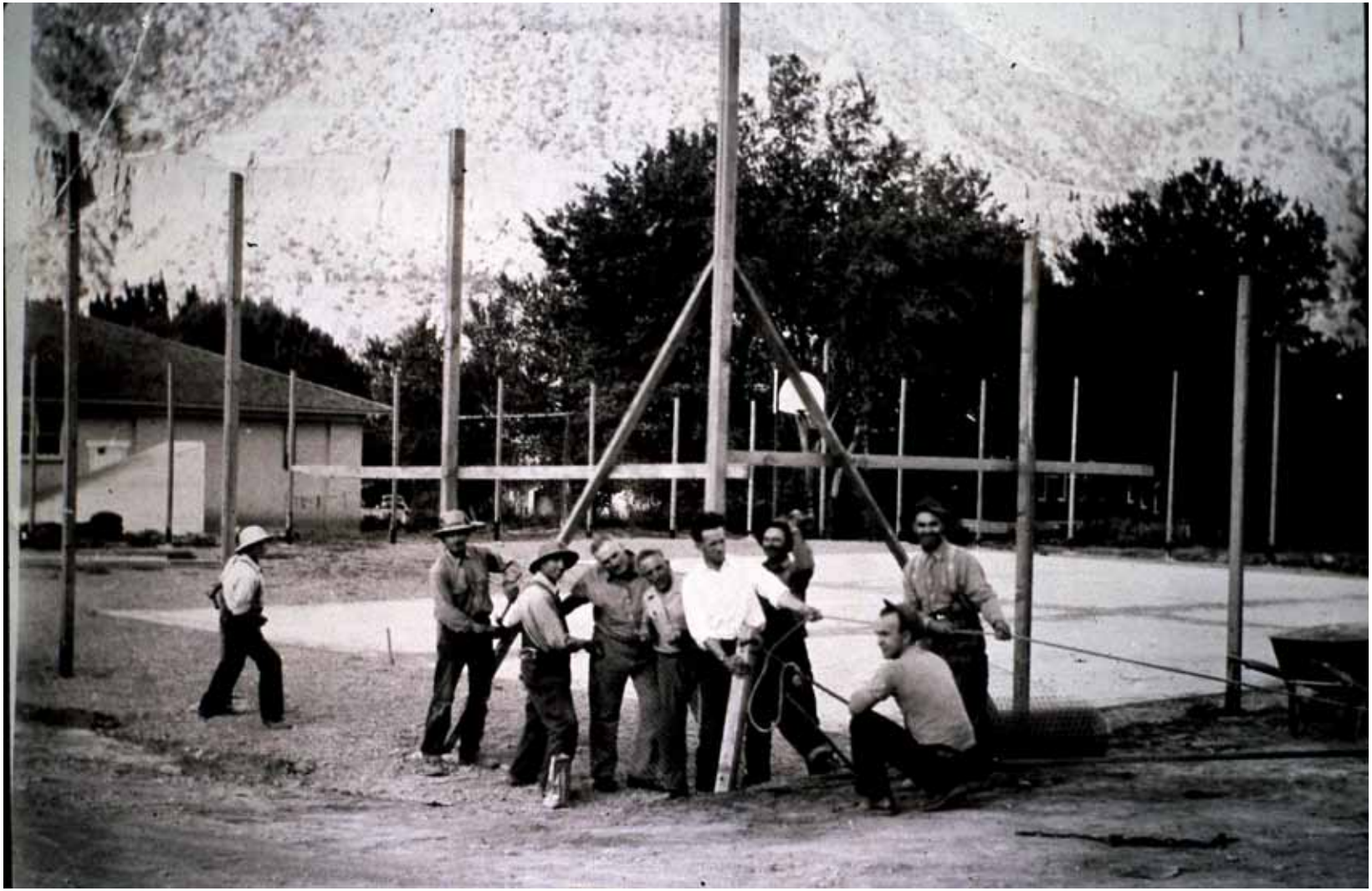

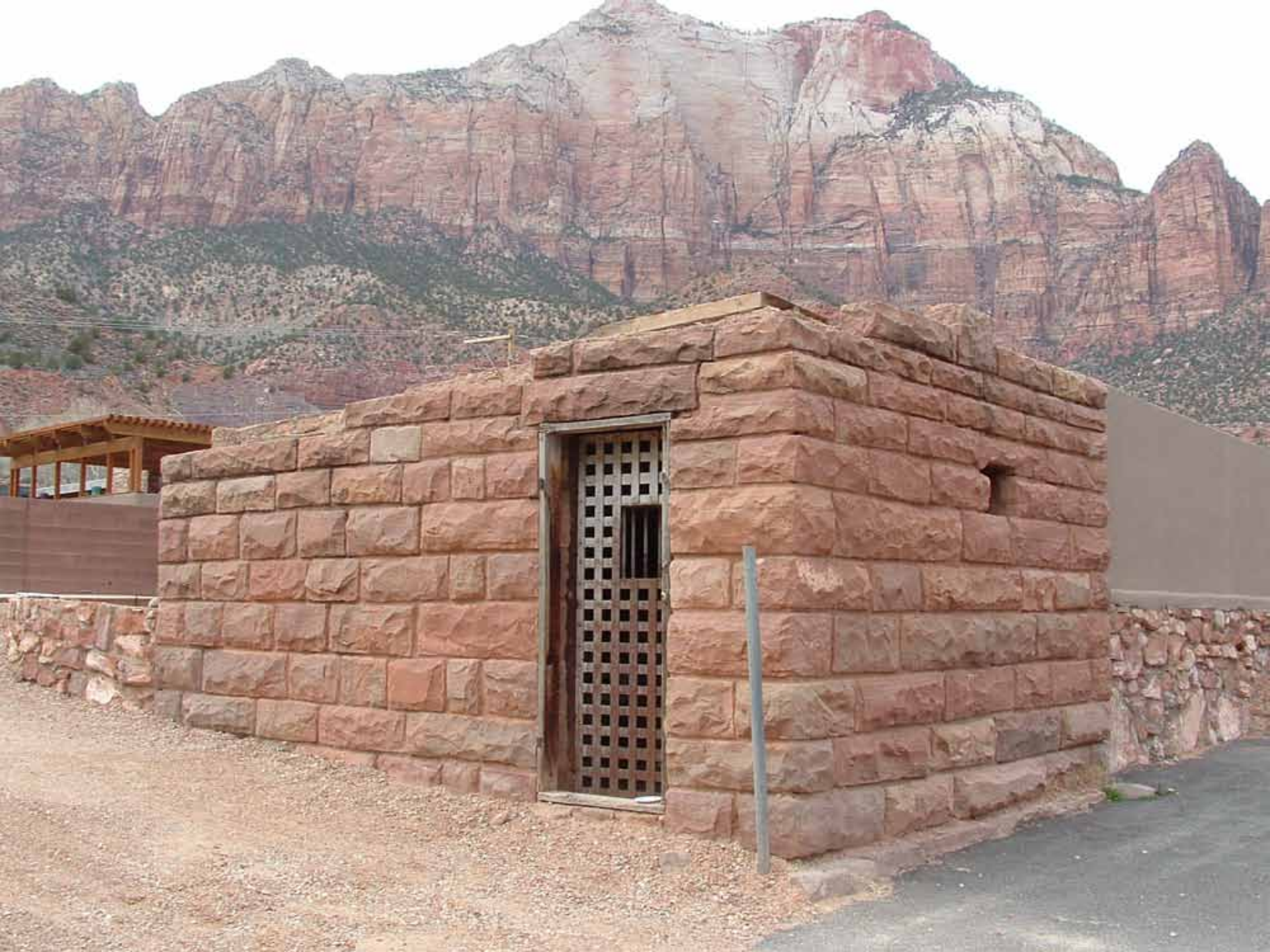

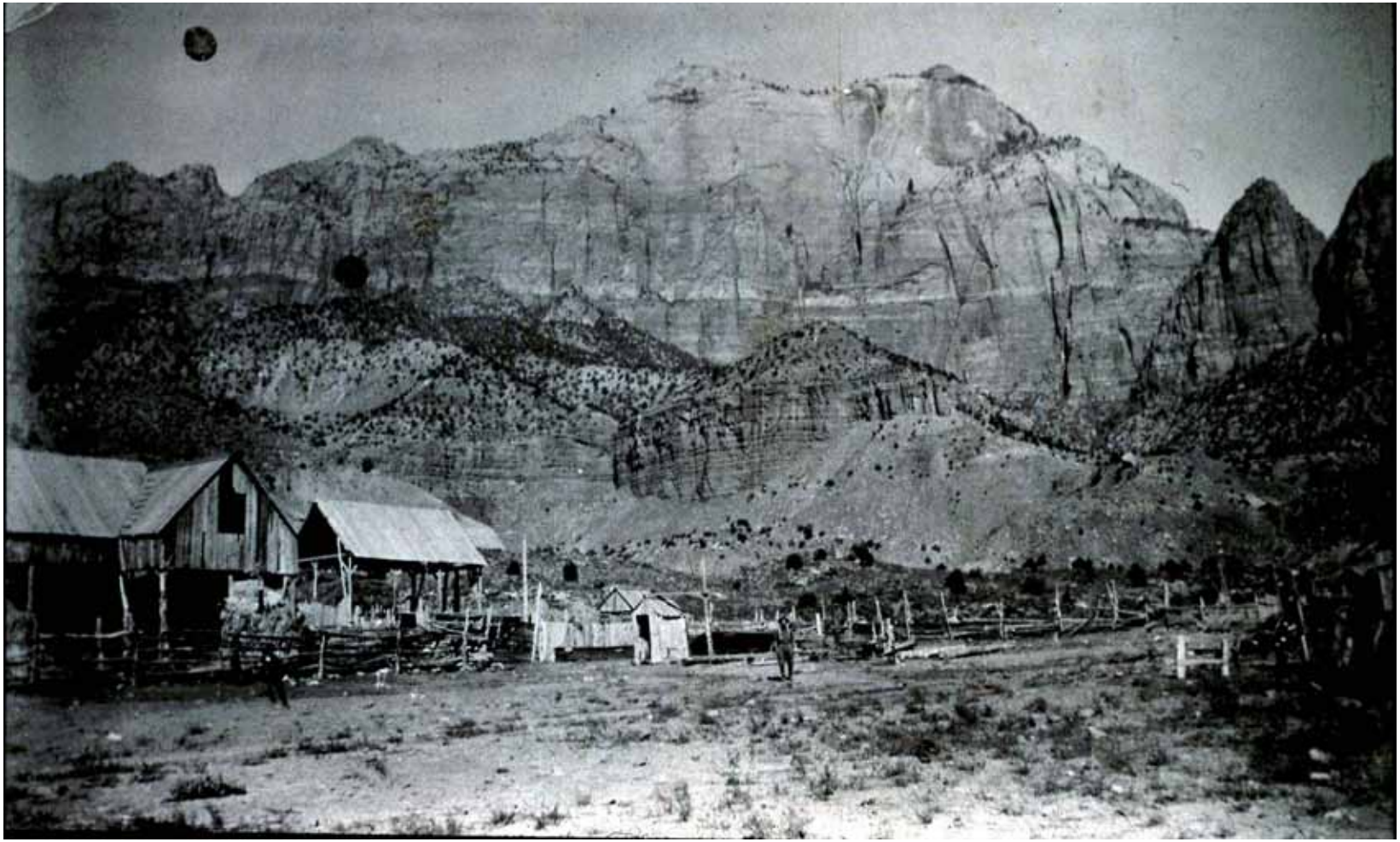

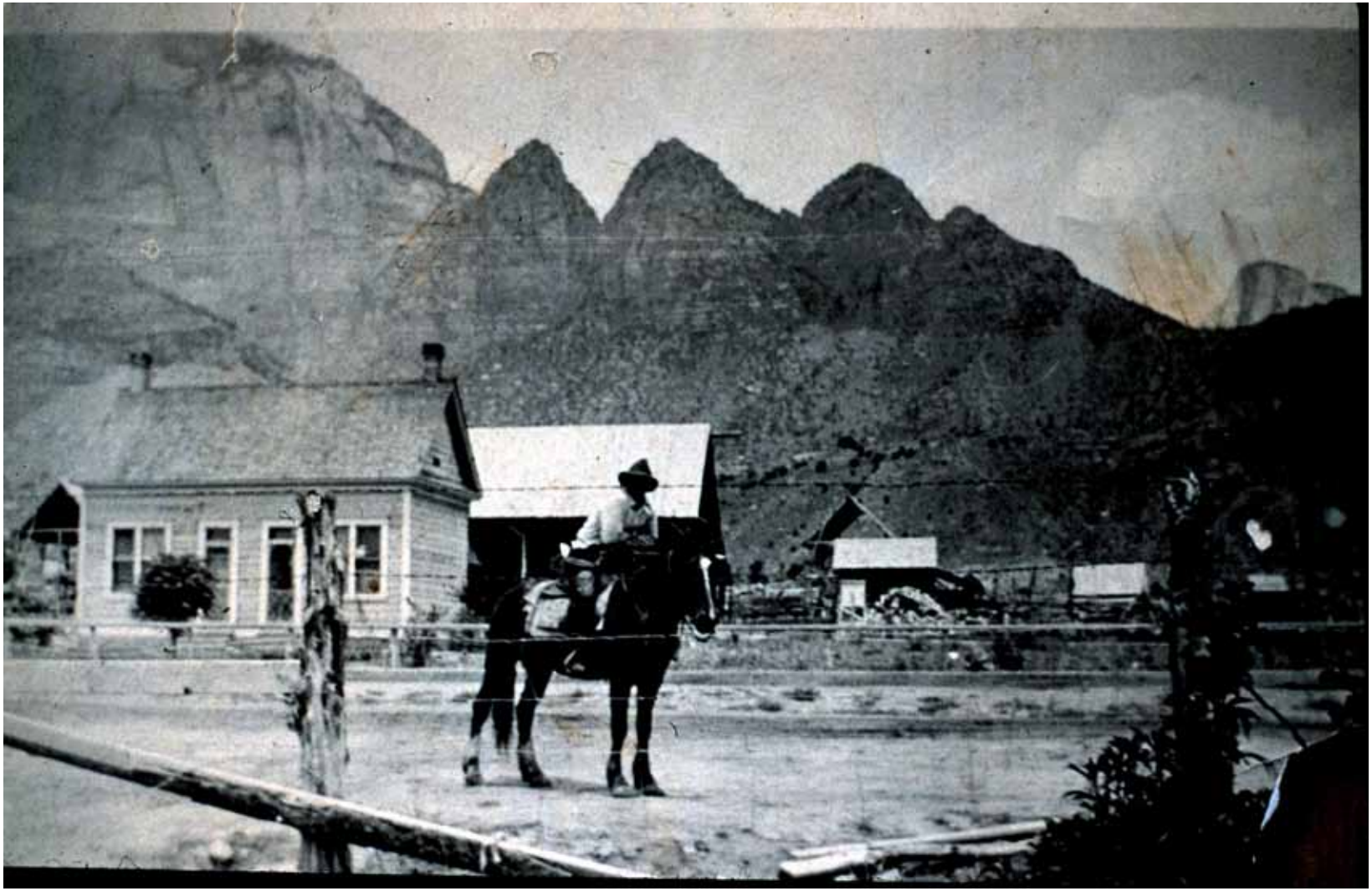

REGALO

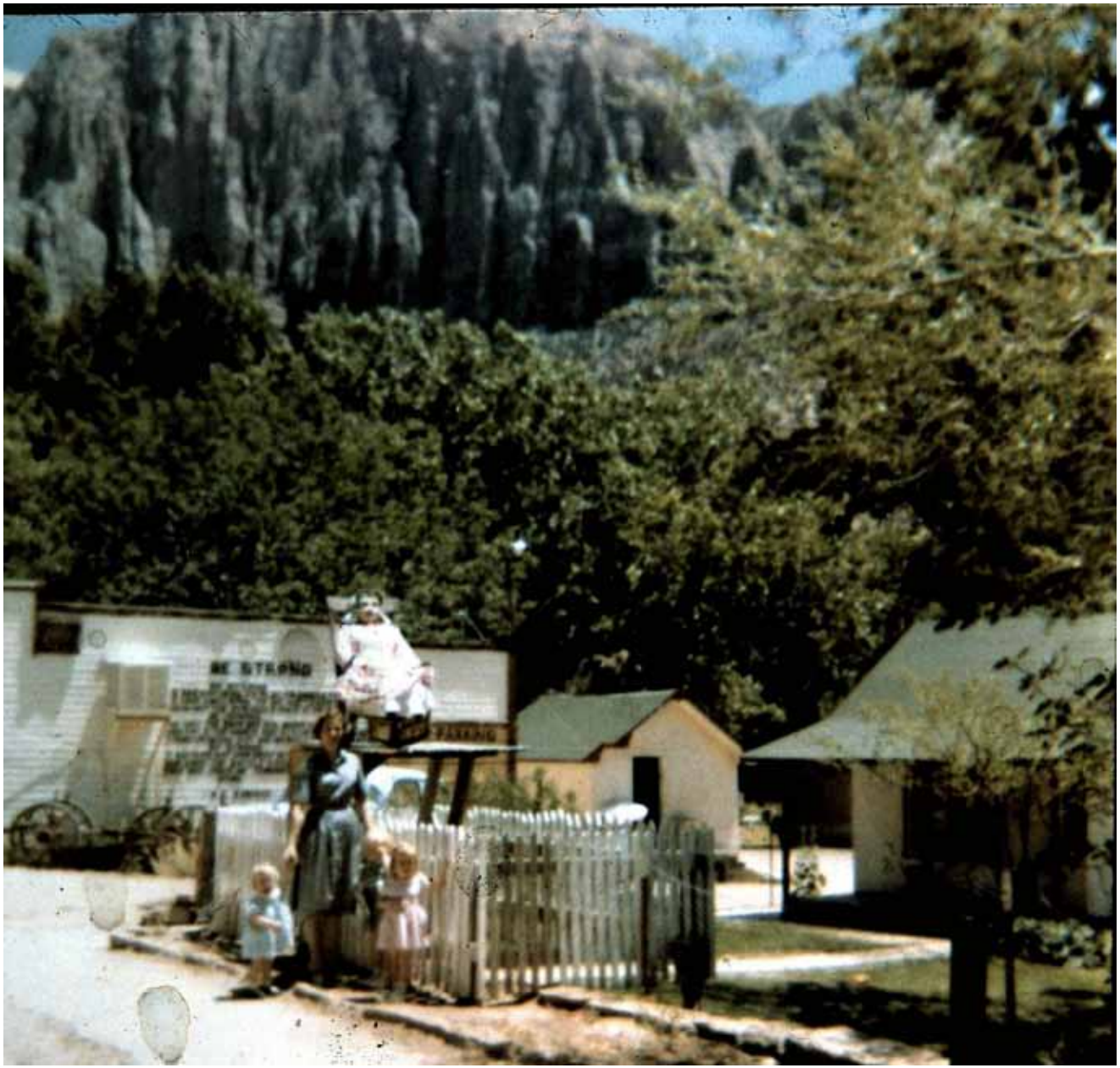
DE STRAND

GRANDMA'S
KITCHEN
CREED
SOMEBODY'S GRANDMOTHER, OLD AND BENT,
LIFE'S GOLDEN HOURS ALL BUT SPENT,
YEARS OF TOIL AND SORROW, TOO,
YET NEVER TOO OLD FOR SOMETHING TO DO.
OPEN
PARKING

ZION CRAFT
VILLAGE
CABINS
PLACE
CHICKEN · TROUT
ZION
CRAFT HOUSE
FAIRLY GOOD
FOOD
BE STRONG
EULOGY
Somebody's grandmother, old and bent,
Life's golden hours all but spent,
Years of toil and sorrow too,
Preparing to serve such folks as you

GRANDMA'S
KITCHEN
Gifts
GRANDMA'S
ZION PARK
INFORMATION
CENTER

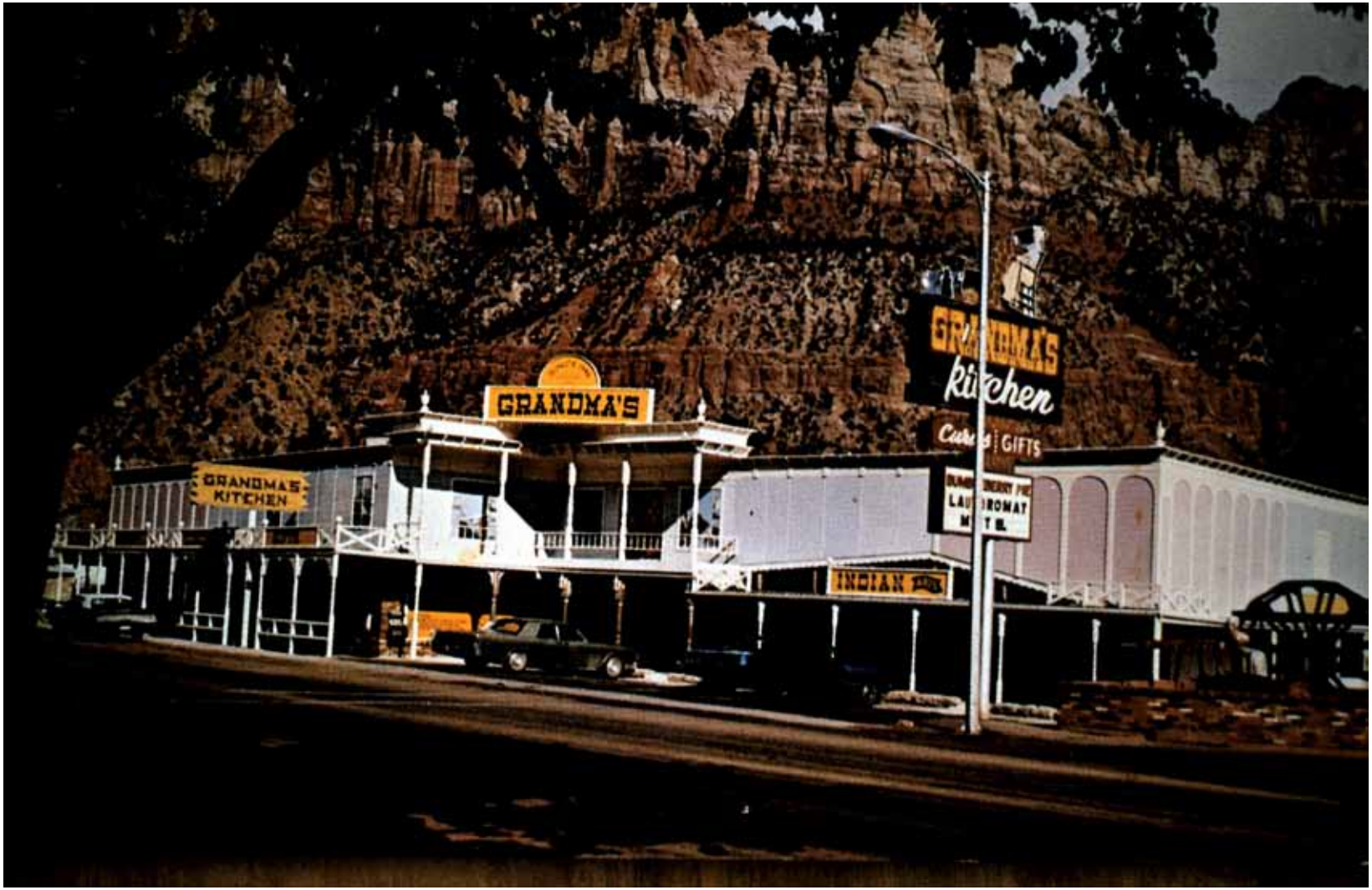
GRANDMA'S
GRANDMA'S KITCHEN
GRANDMA'S
kitchen
GIFTS
LAUNDROMAT
INDIAN

MOTEL

ZIONS BANK

MOTEL

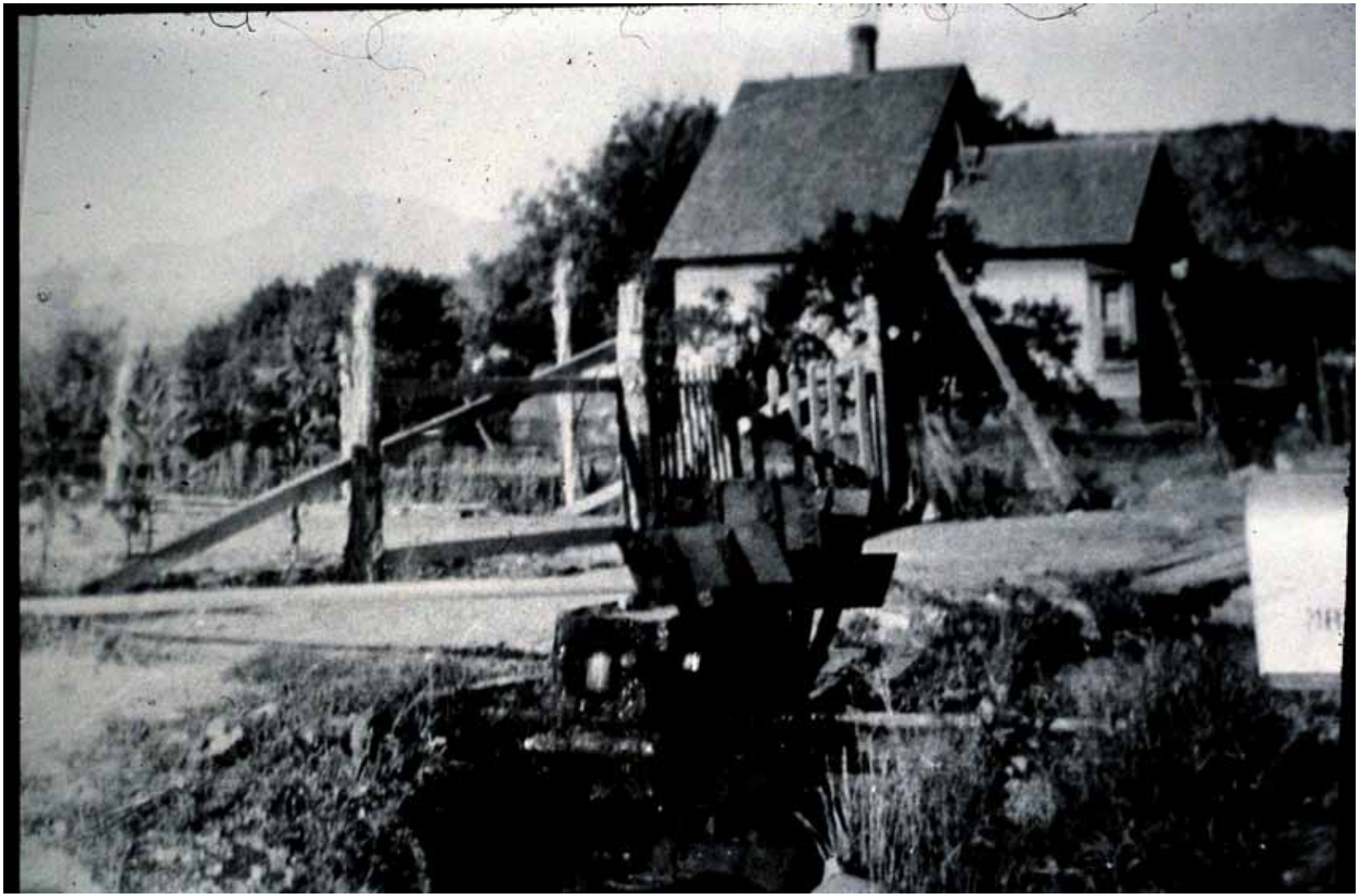

ZIONS BANK
ZIONS BANK

ZIONS BANK
24 Hour ATM
SCHOOL
SPEED
LIMIT
20
WHEN
FLASHING

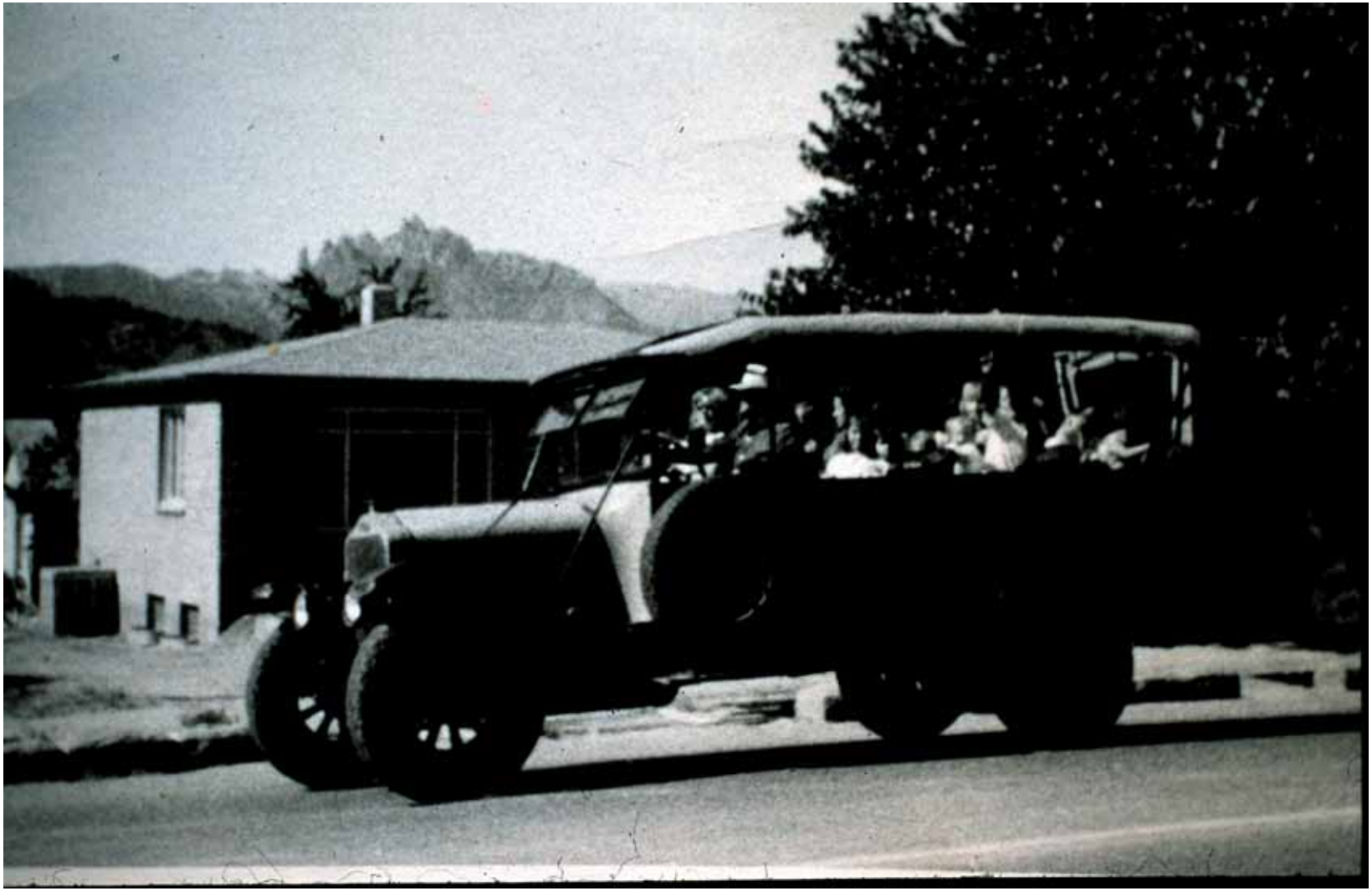

CANYON
OFFERINGS
Gifts & Jewelry
Home Decor
OPEN

ANYON
FERINGS
Jewelry
ome Decor

SUNDANCER
BOOKS
OPEN
DAVID PETTIT

BOOKS

RED CROWN GASOLINE
ZION PARK
SERVICE STATION

Sandwiches
Milk/Dairy
Candy
Coffee

Lazy Lizard
Boutique
Oscar's
Cafe

ZION PARK BLVD

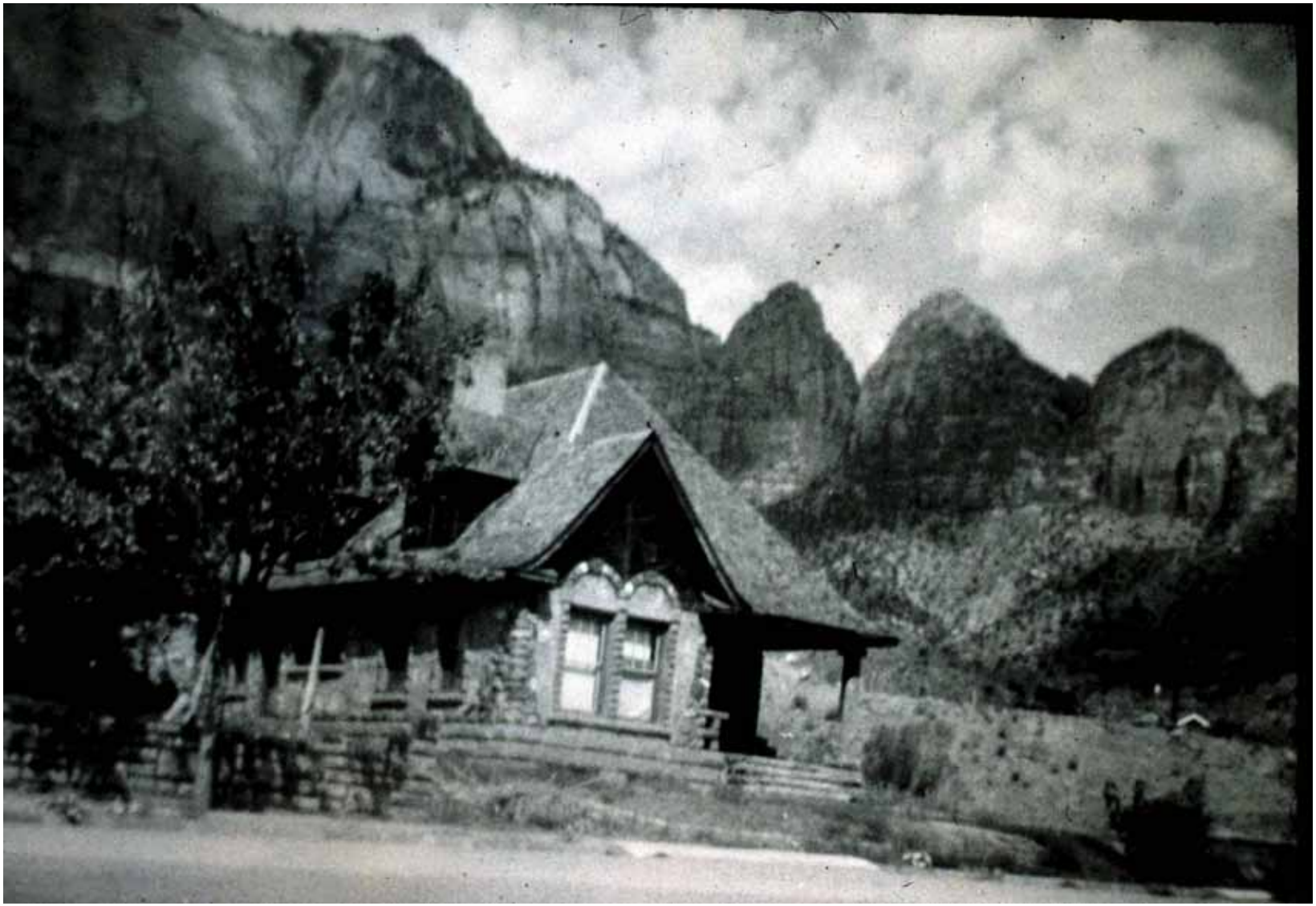

RED
ROCK
JEWELRY

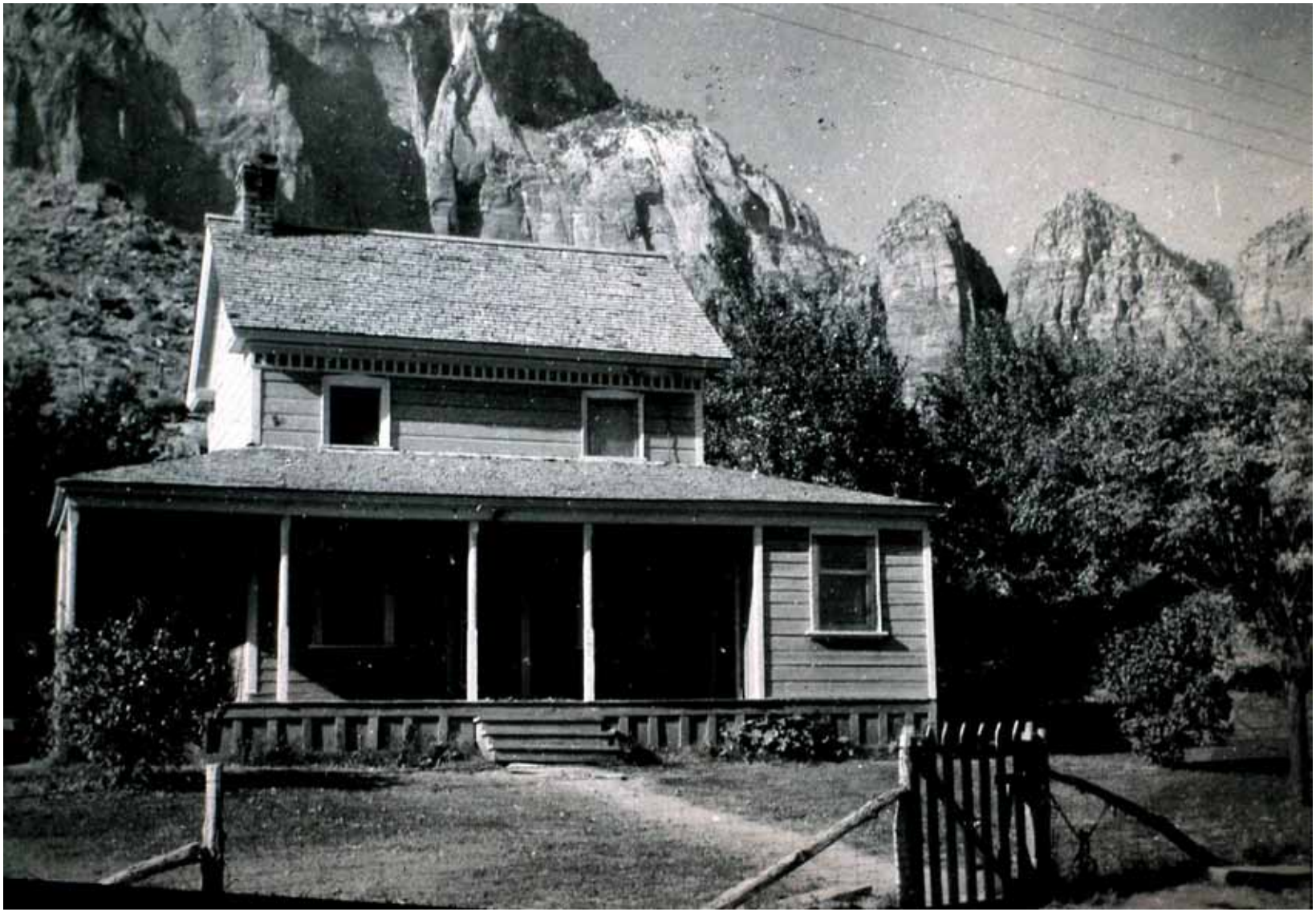

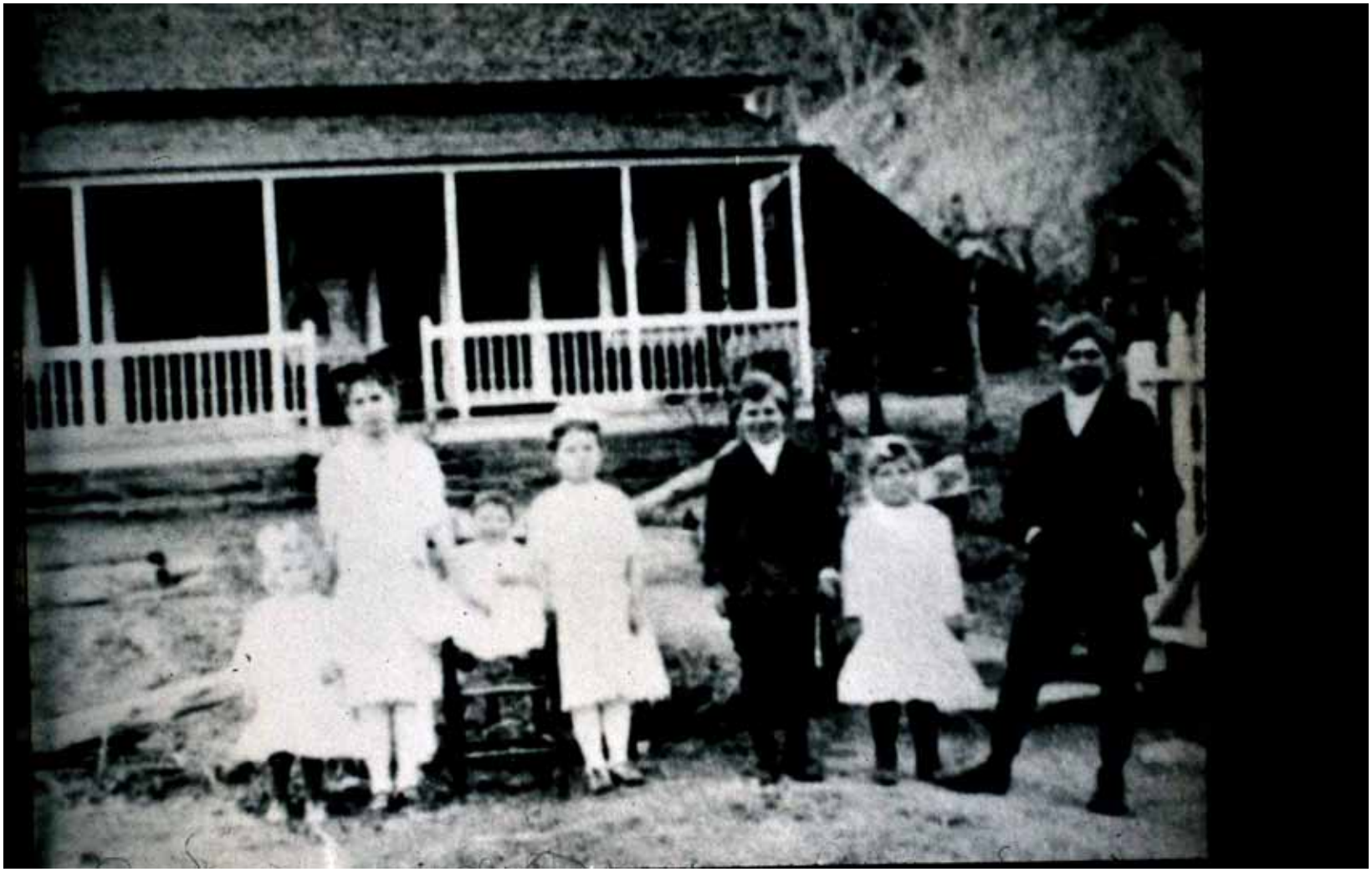

FRONTIER
PLUNDER
ANTIQUES

FRONTIER
PLUNDER
ANTIQUES

NO
PARKING
ANY
TIME

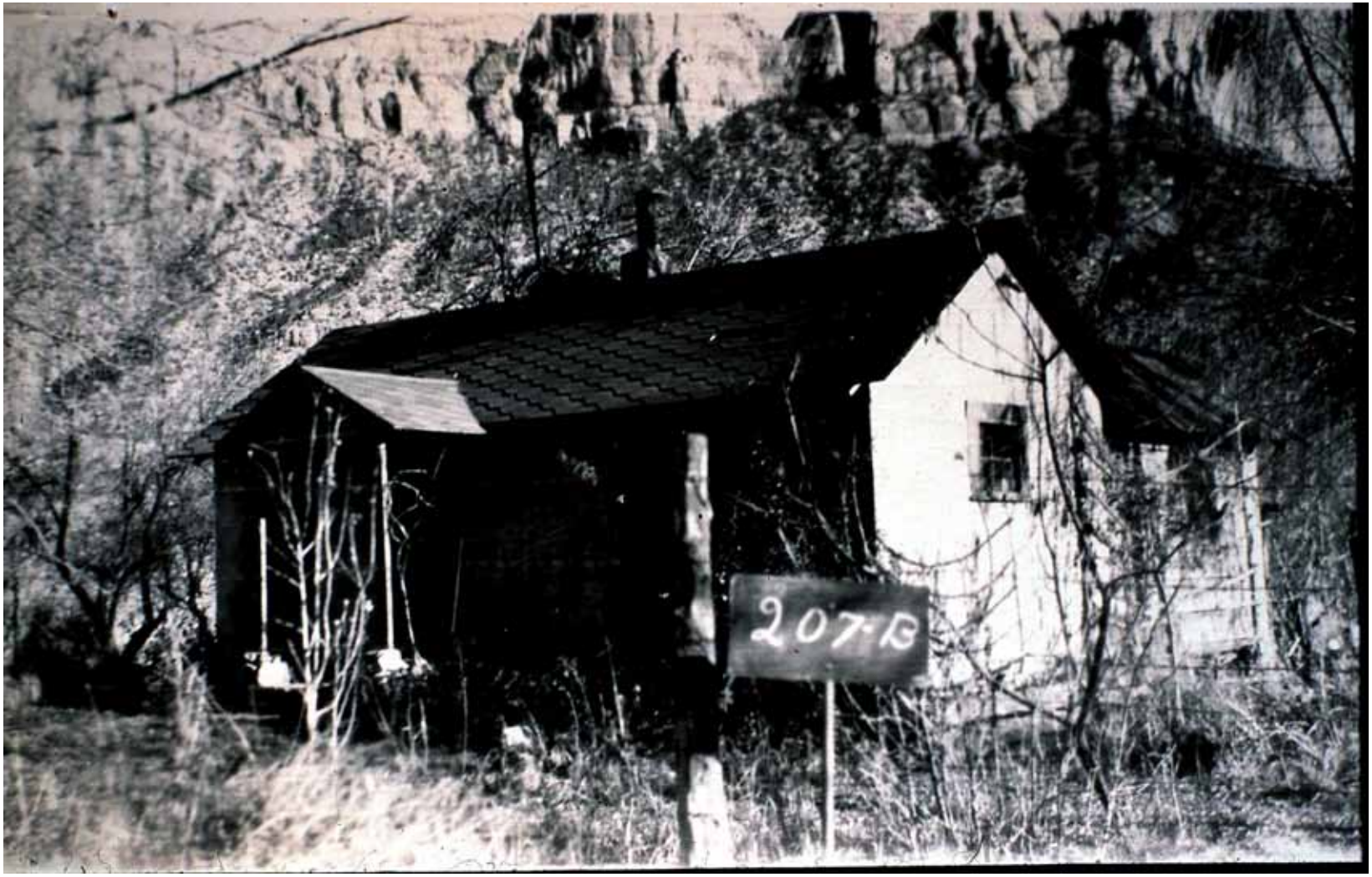
207-B

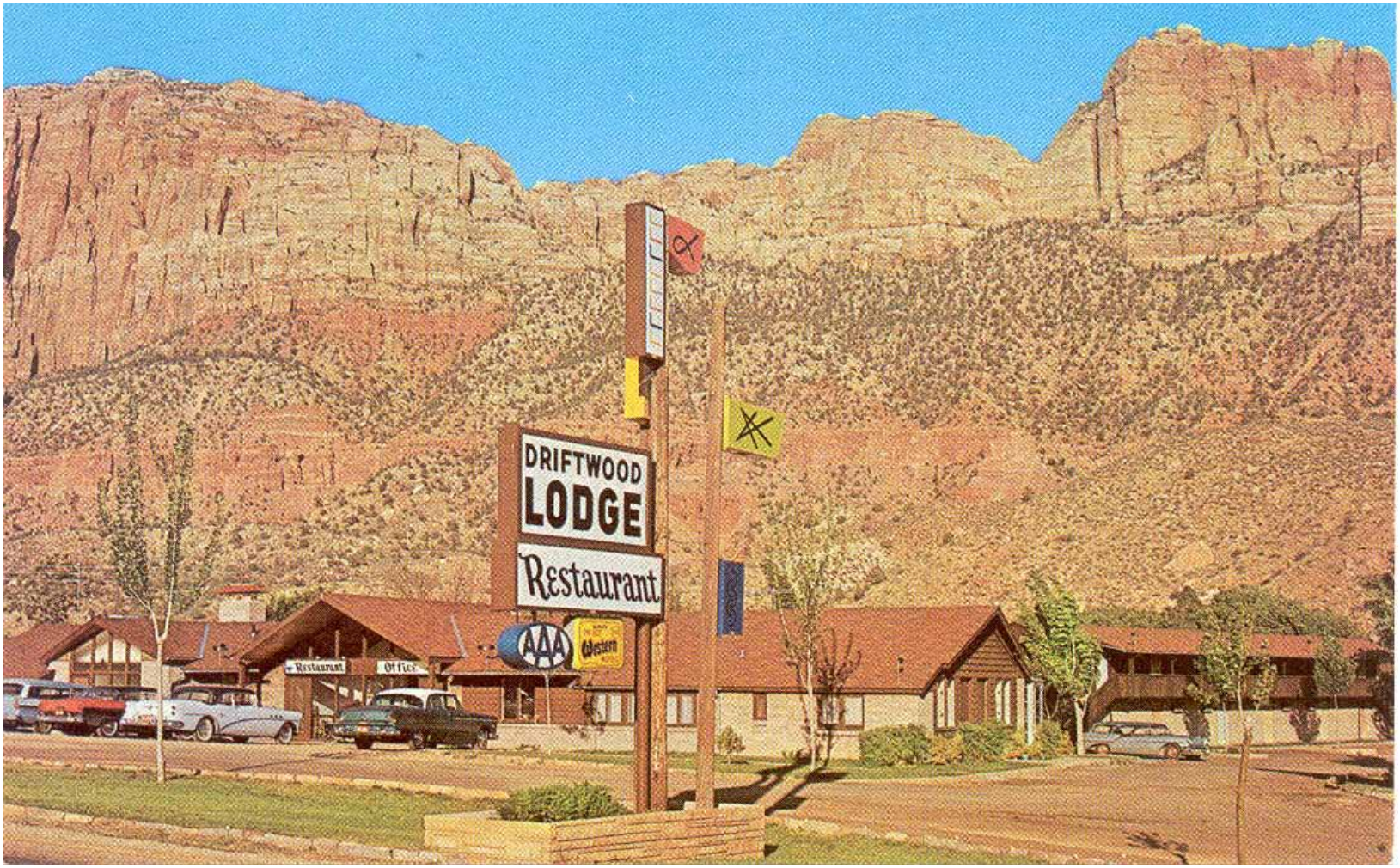
DRIFTWOOD
LODGE
Restaurant
AAA
Western
Restaurant
Office

OD

DRIFTWOOD LODGE
RESTAURANT

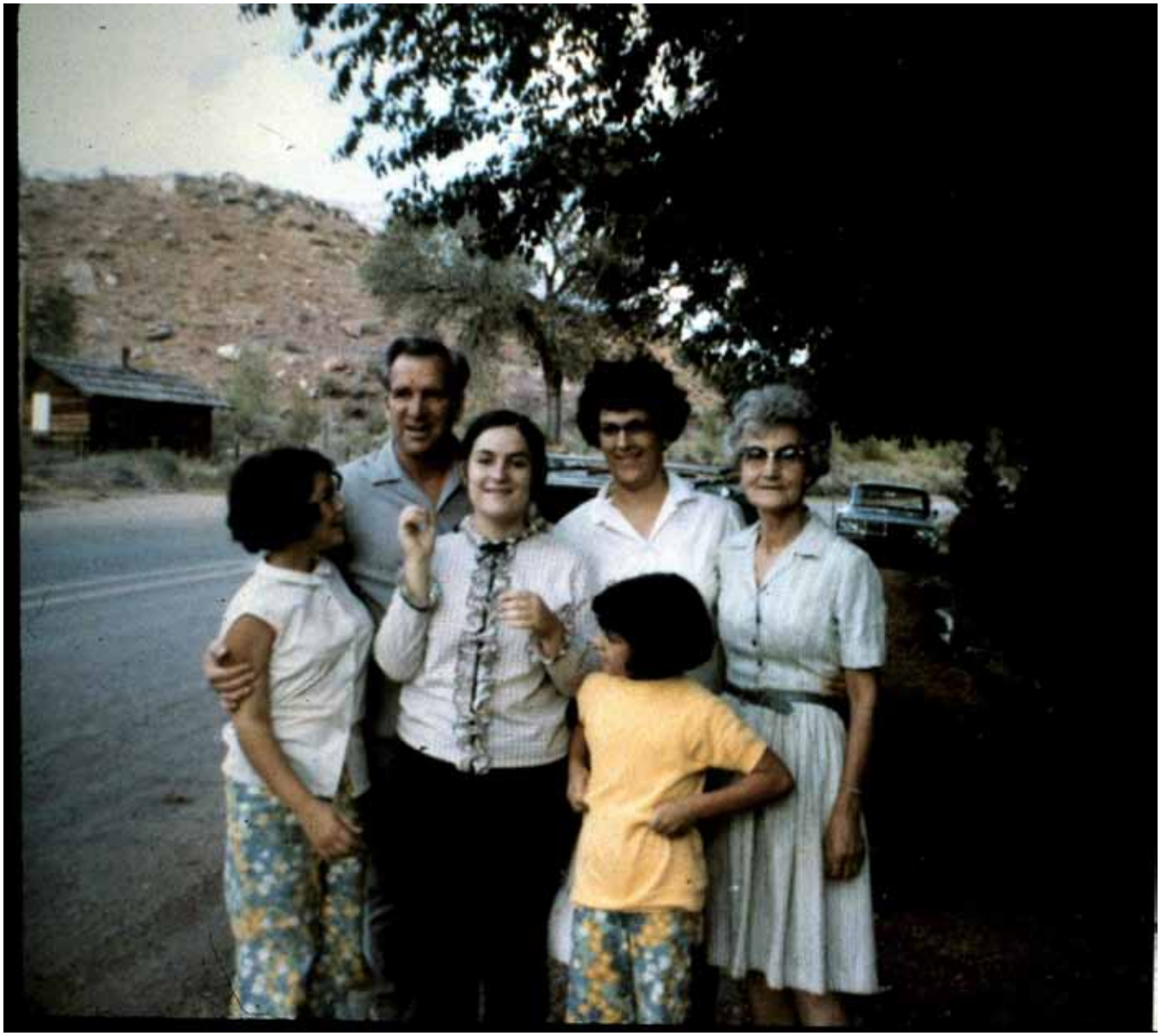

THE
ZION
ROCK & GEM

ZION
ROCK&GEM
OPEN

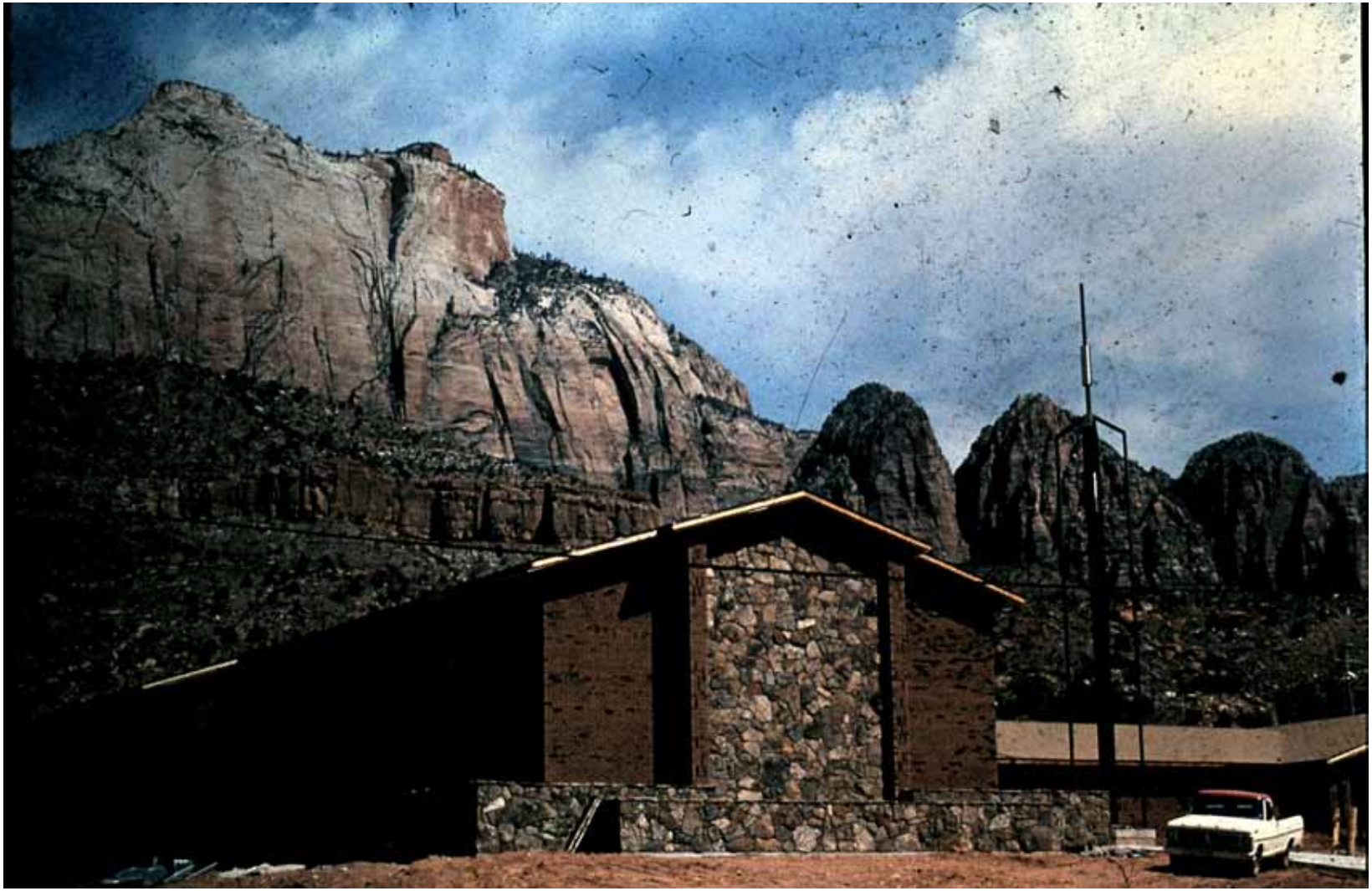

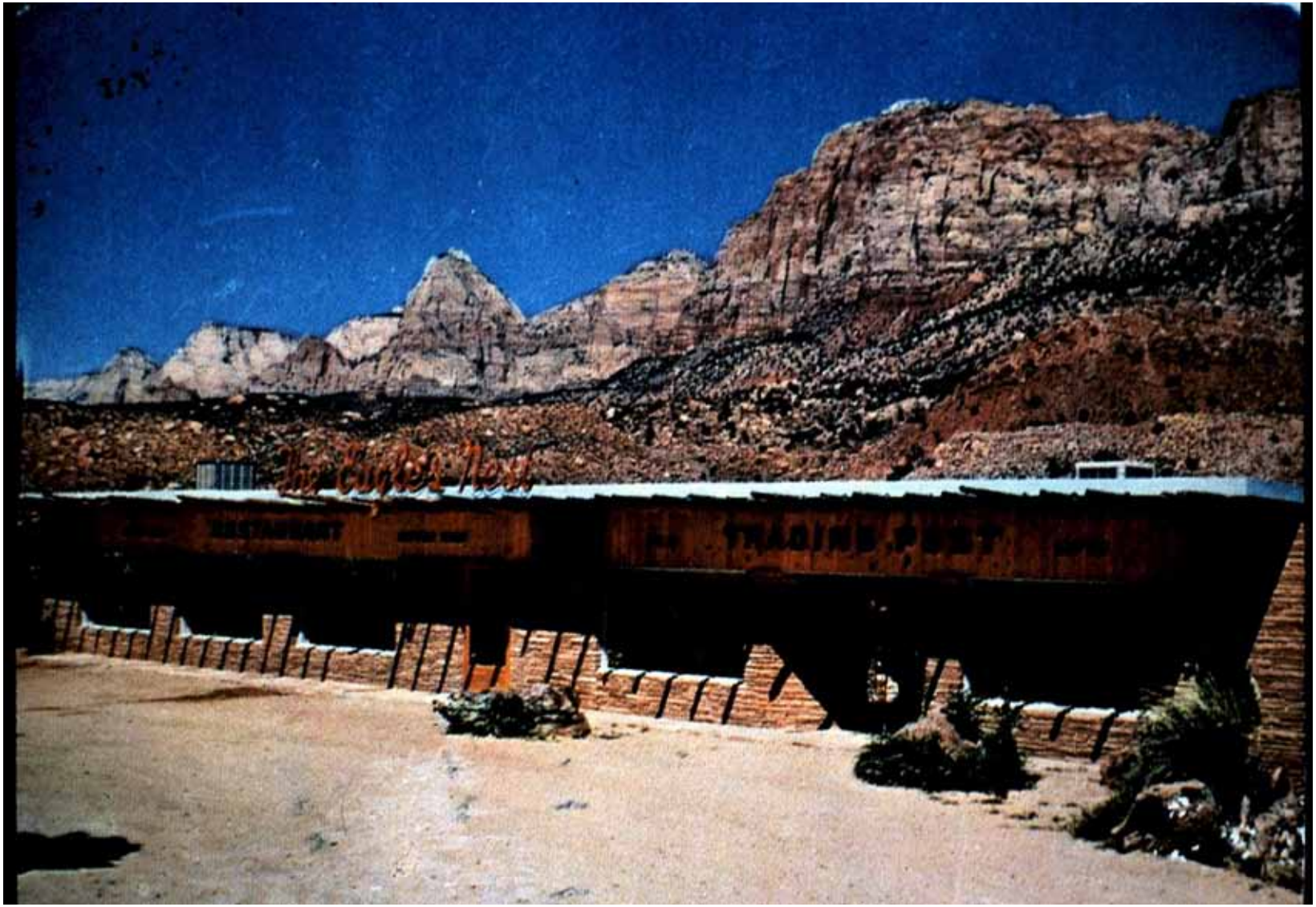
The Eagle's Nest
TRADING POST

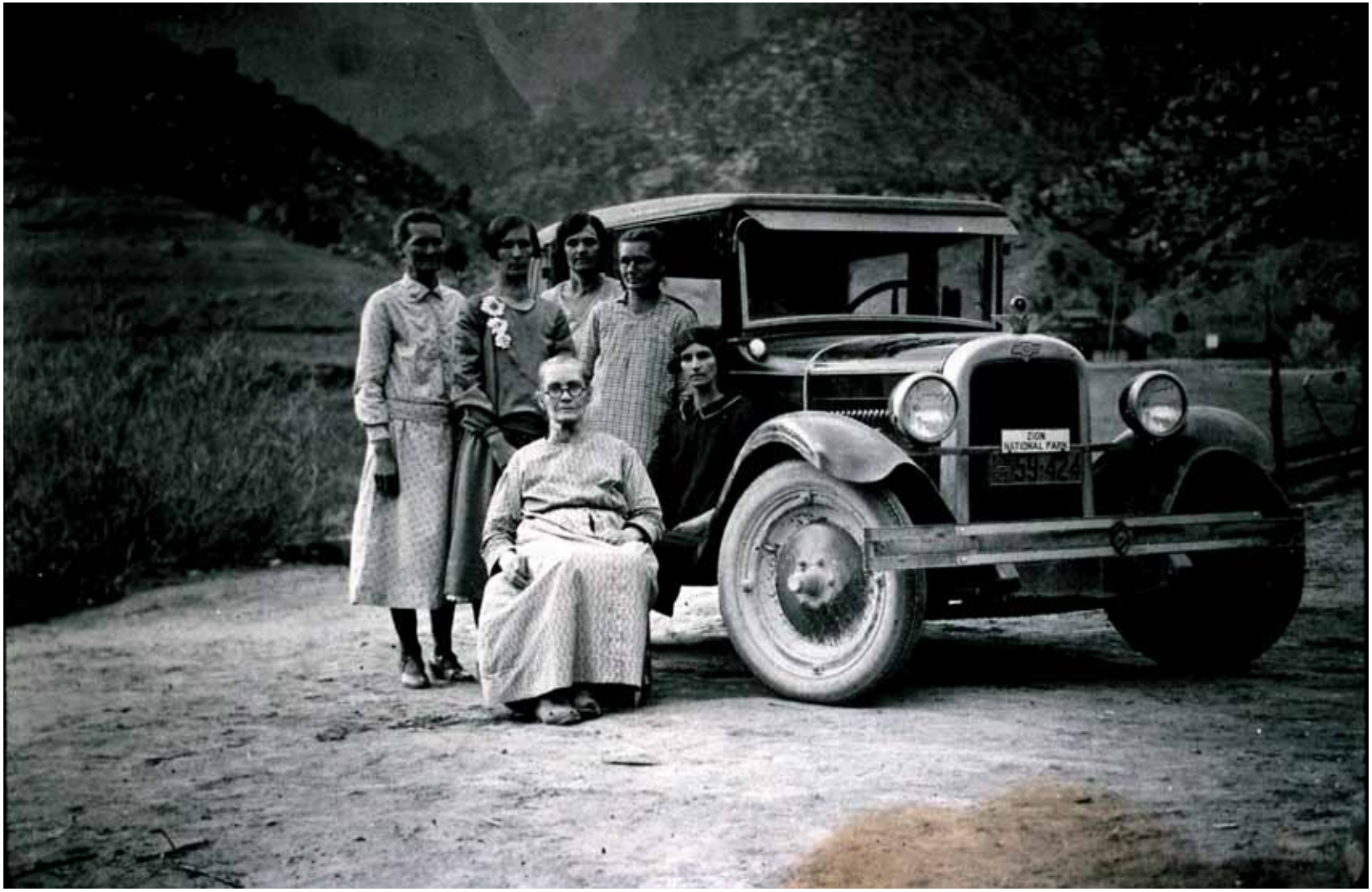
ZION
NATIONAL PARK

MARKET

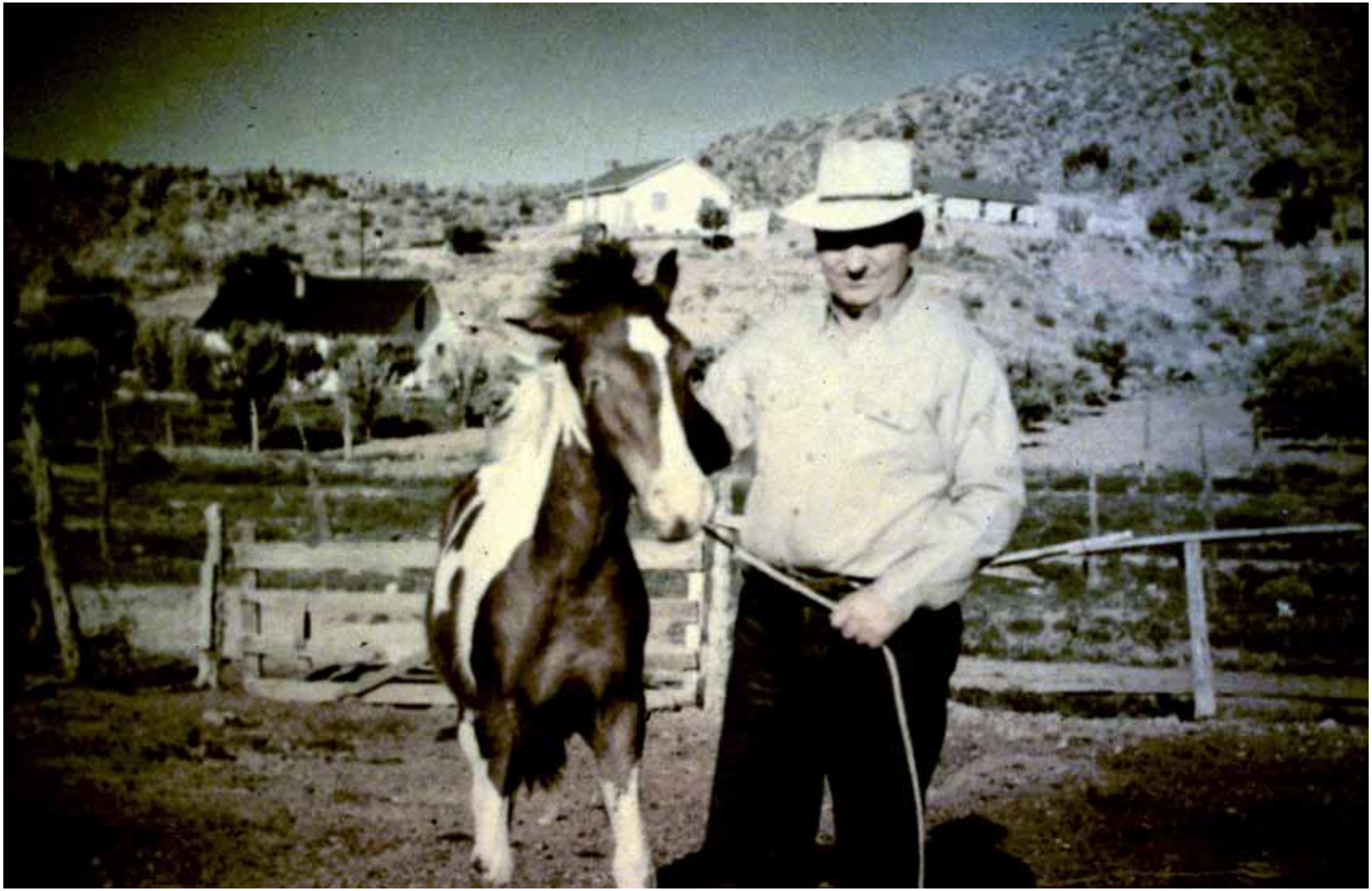

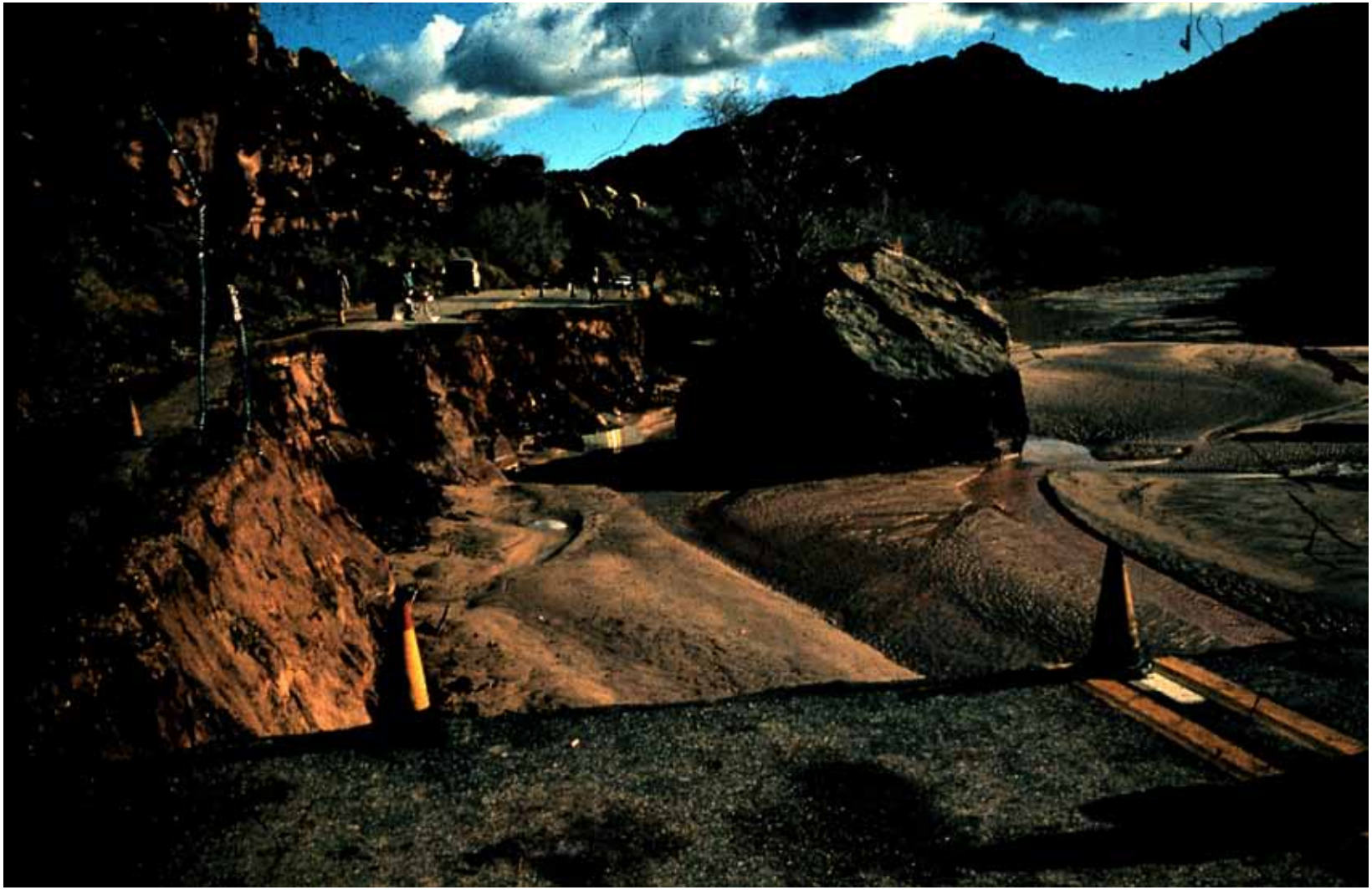

ZION NATIONAL PARK

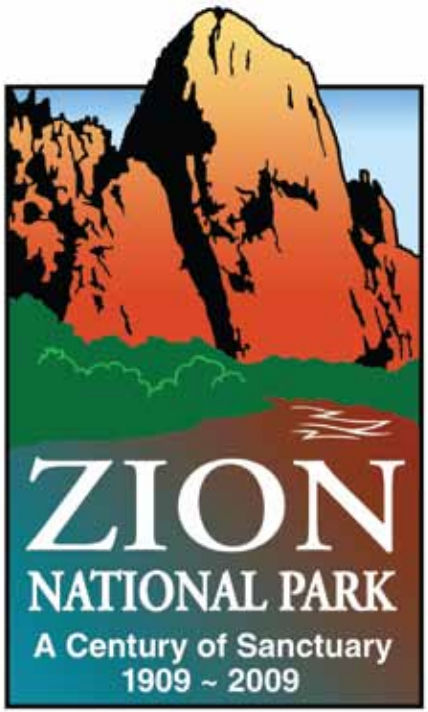

A CENTURY OF SANCTUARY

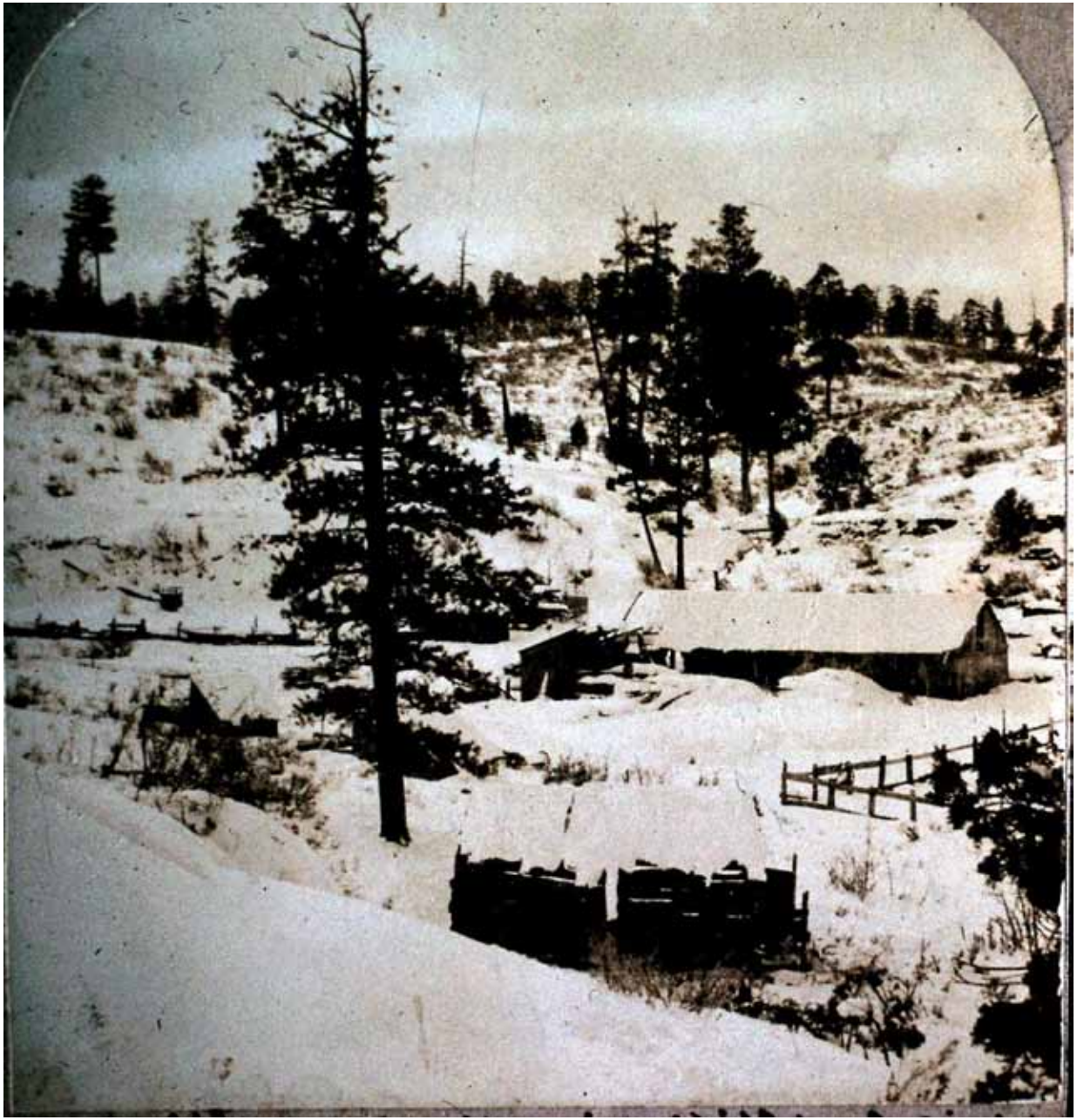

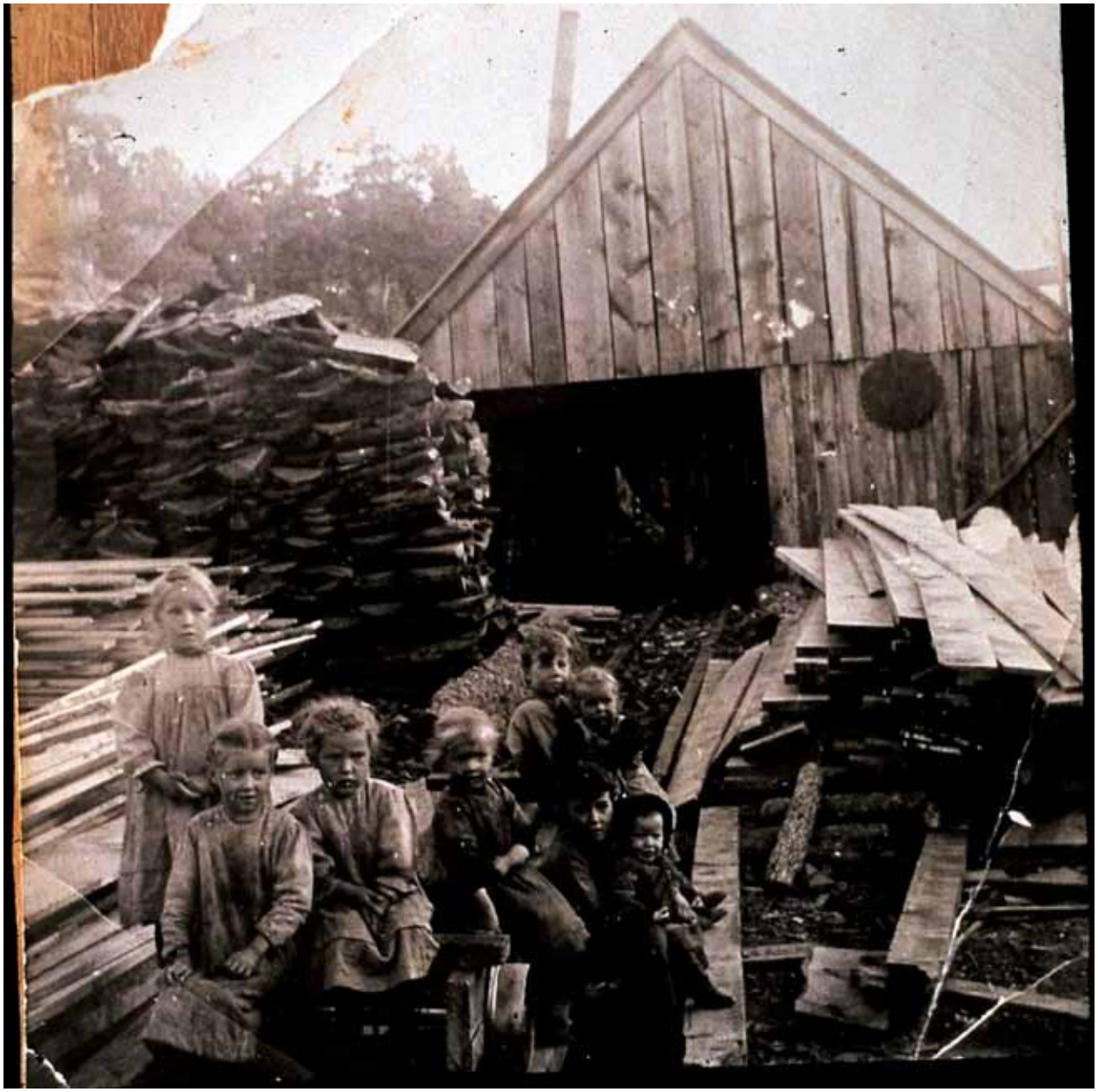

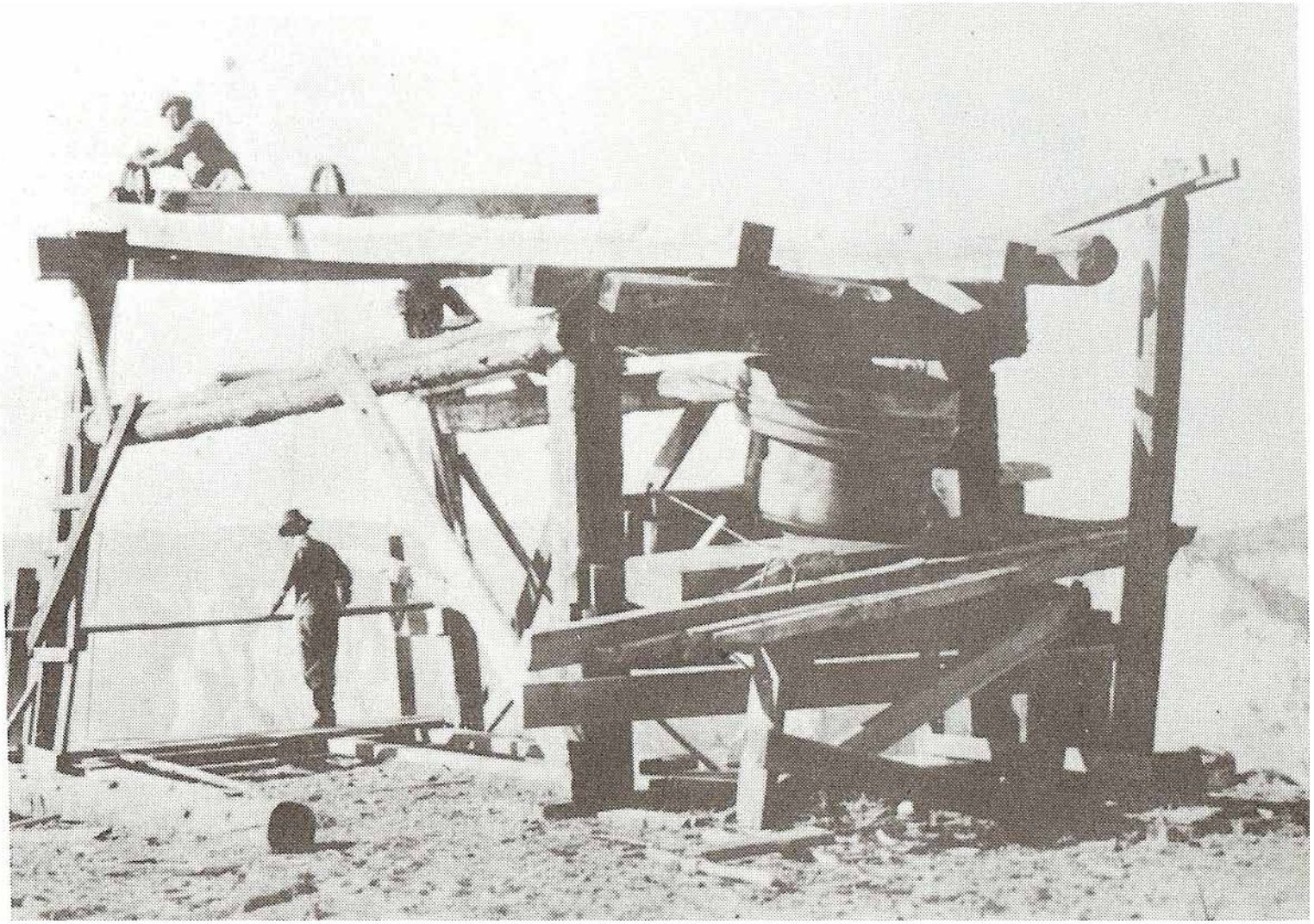

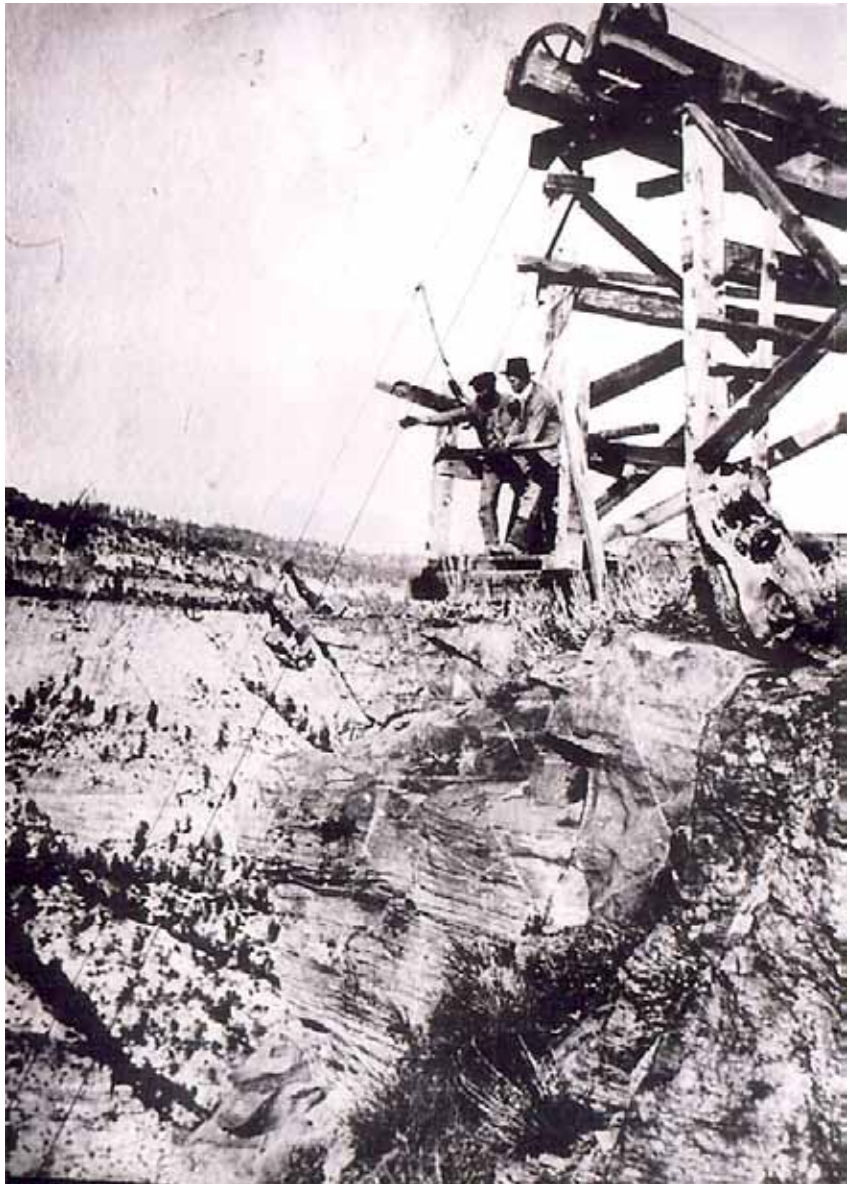

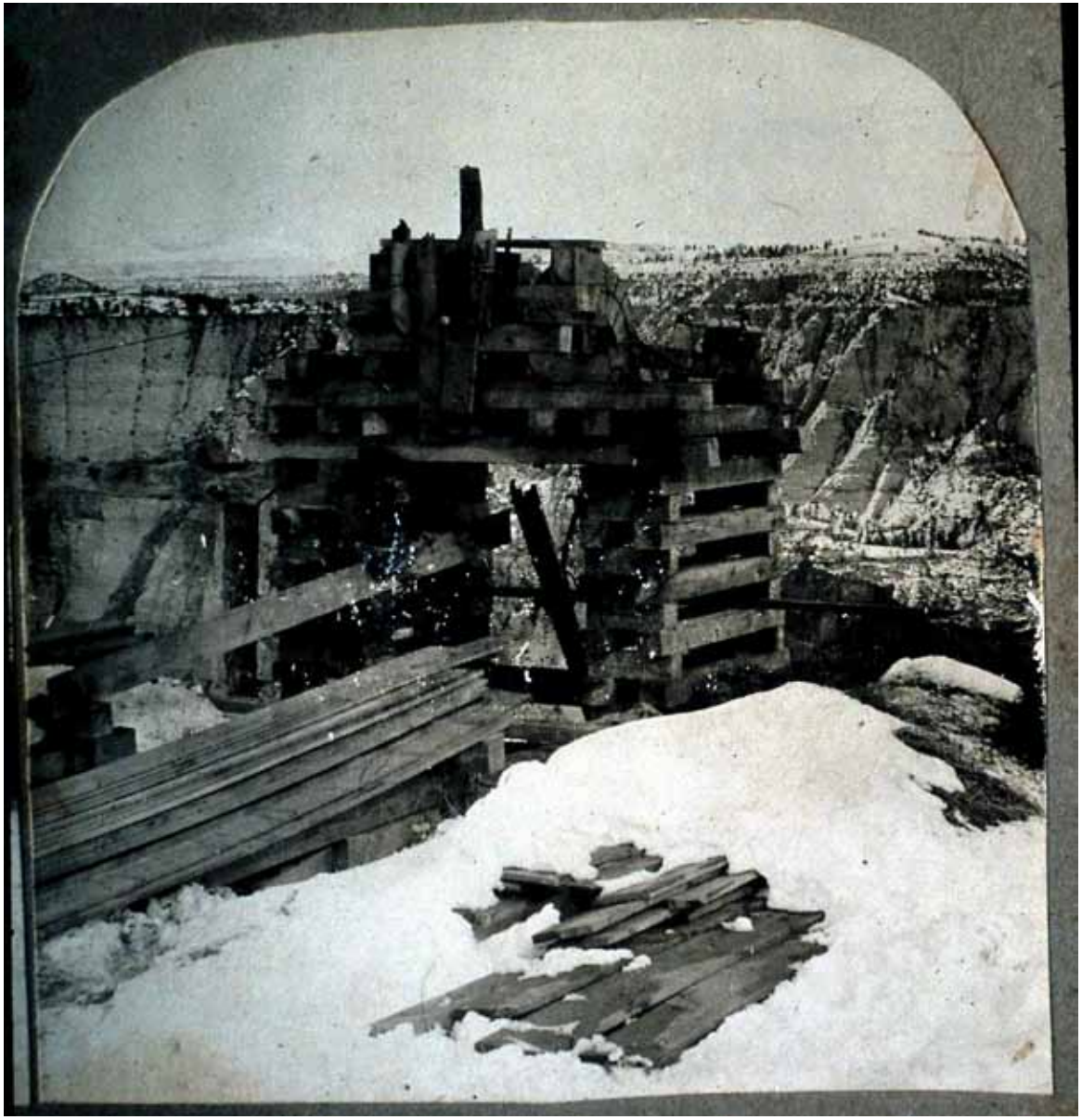

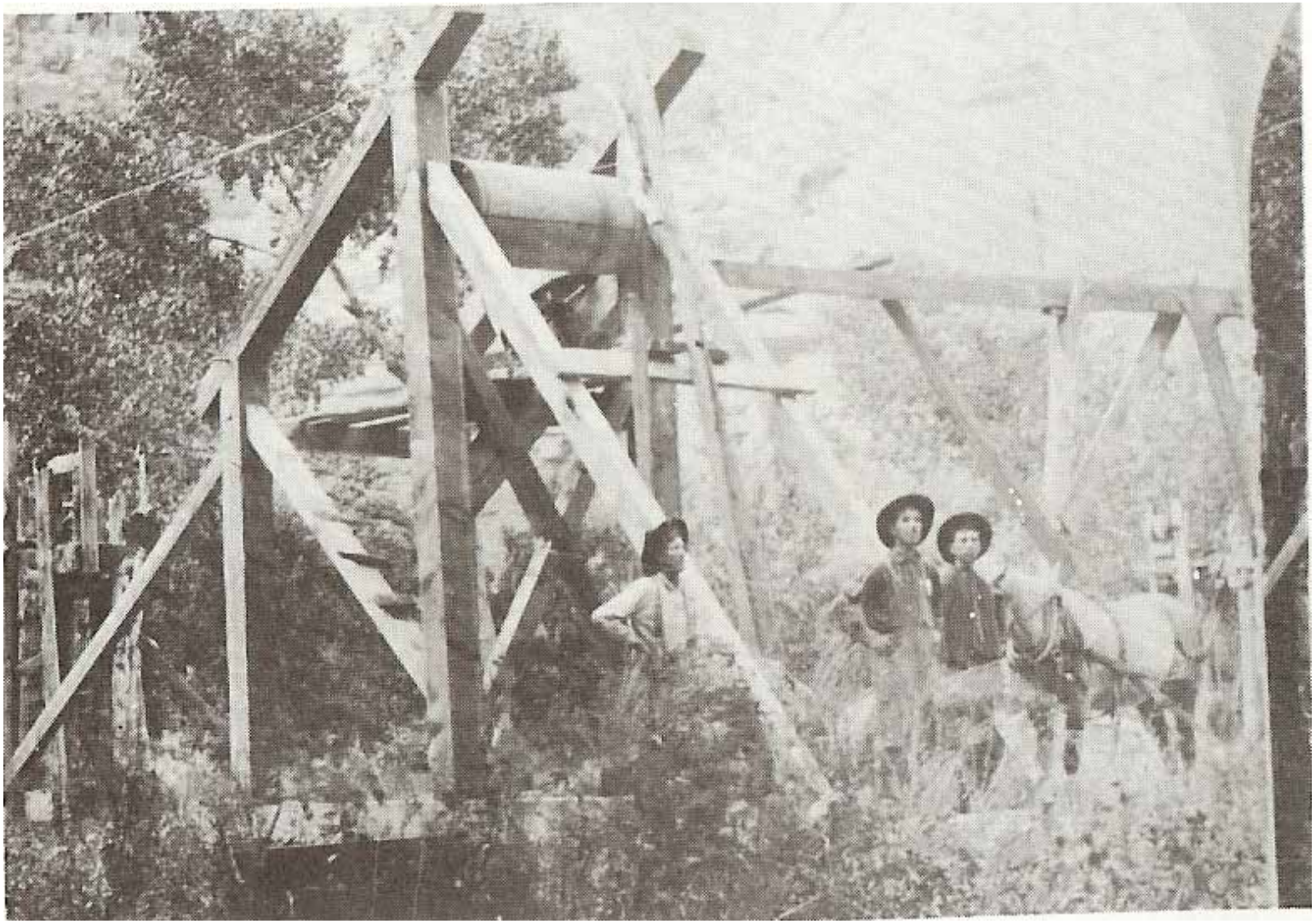

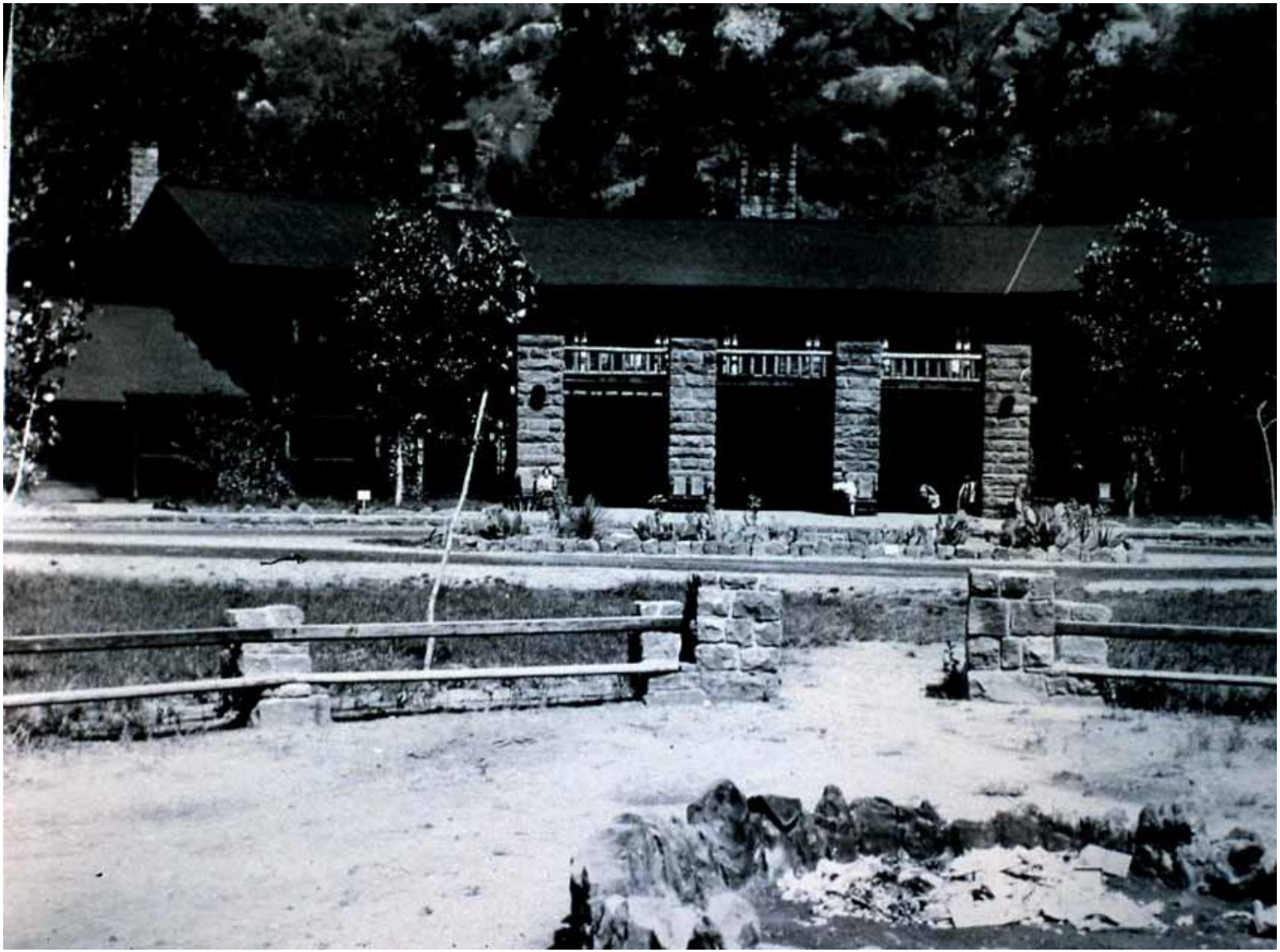

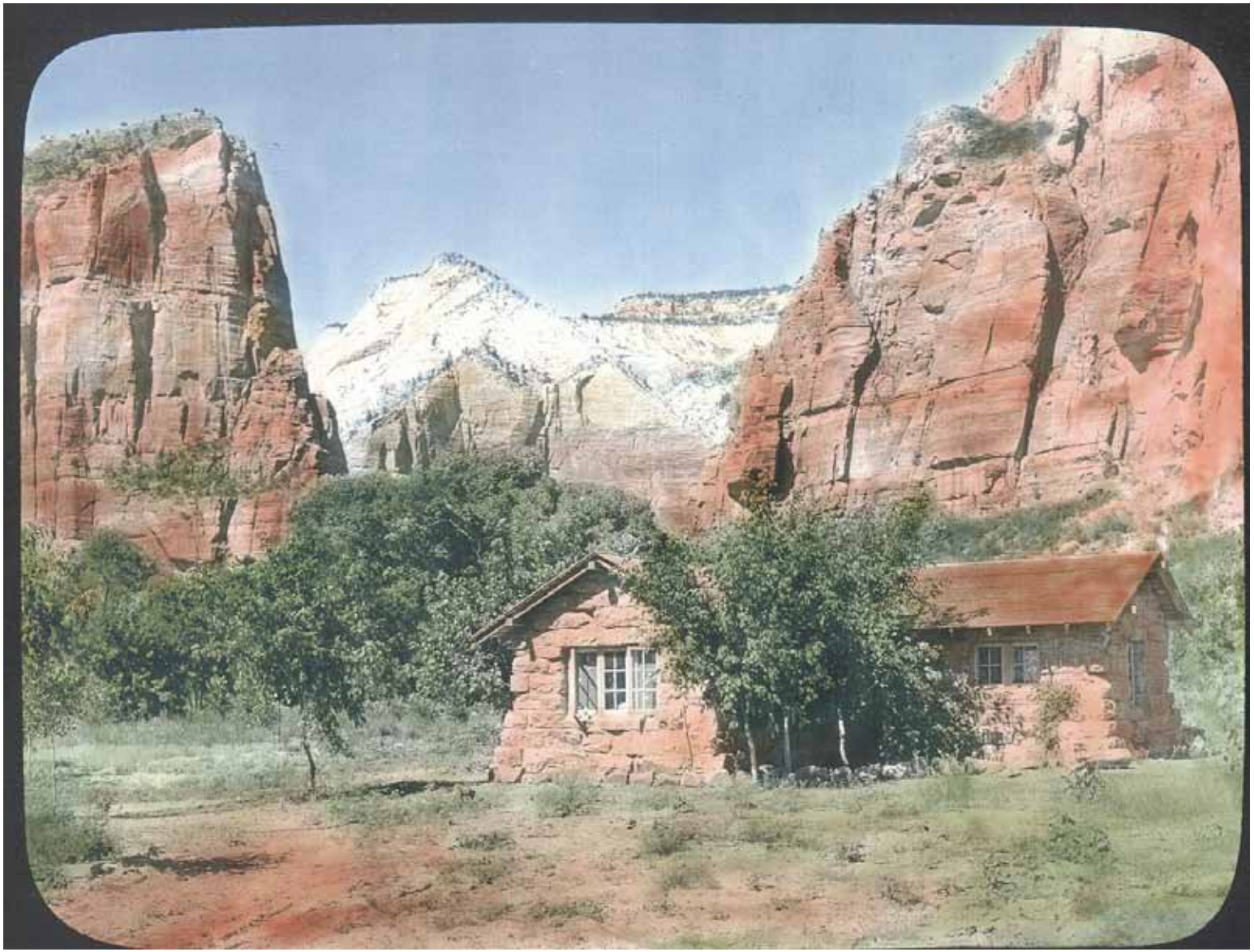

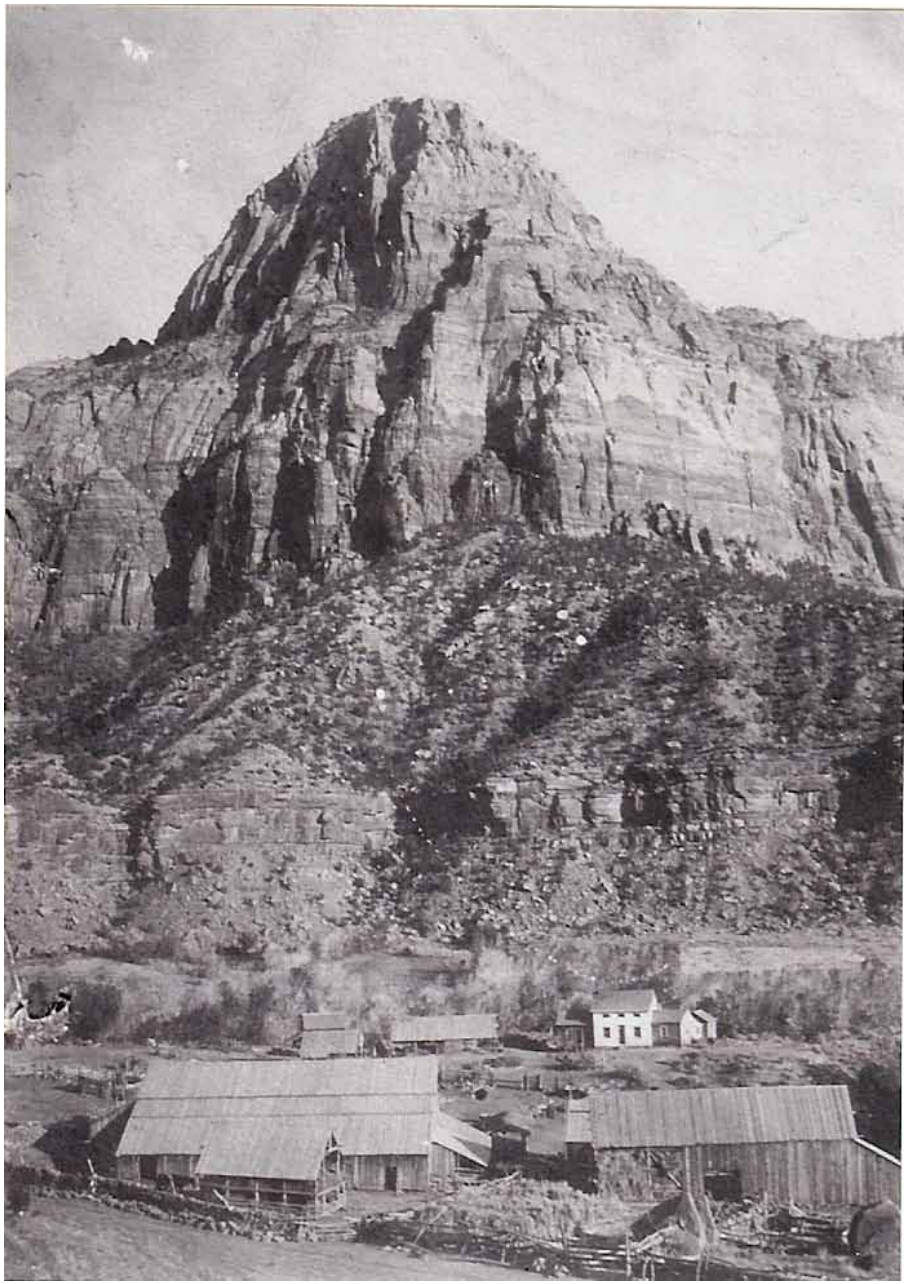

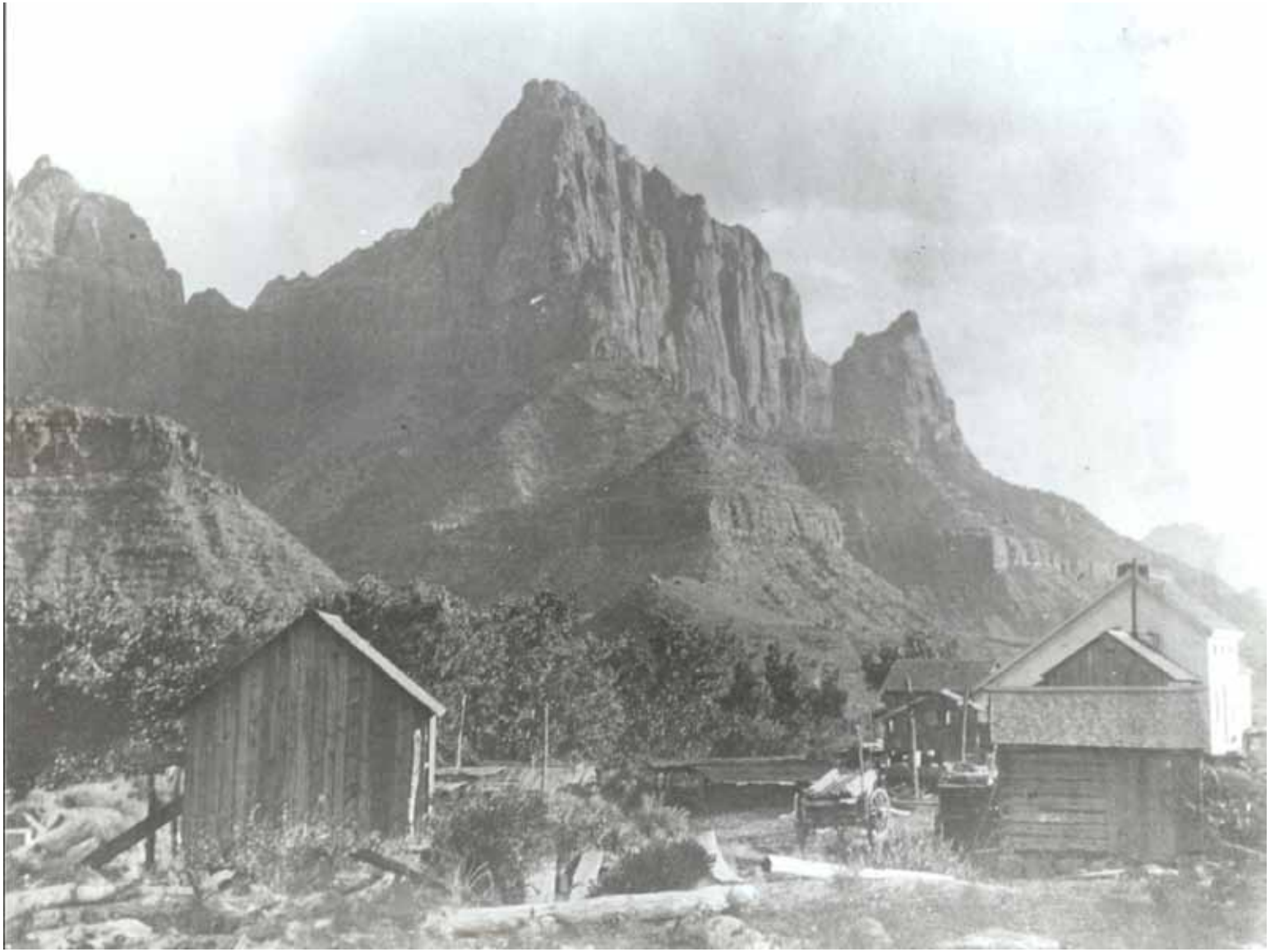

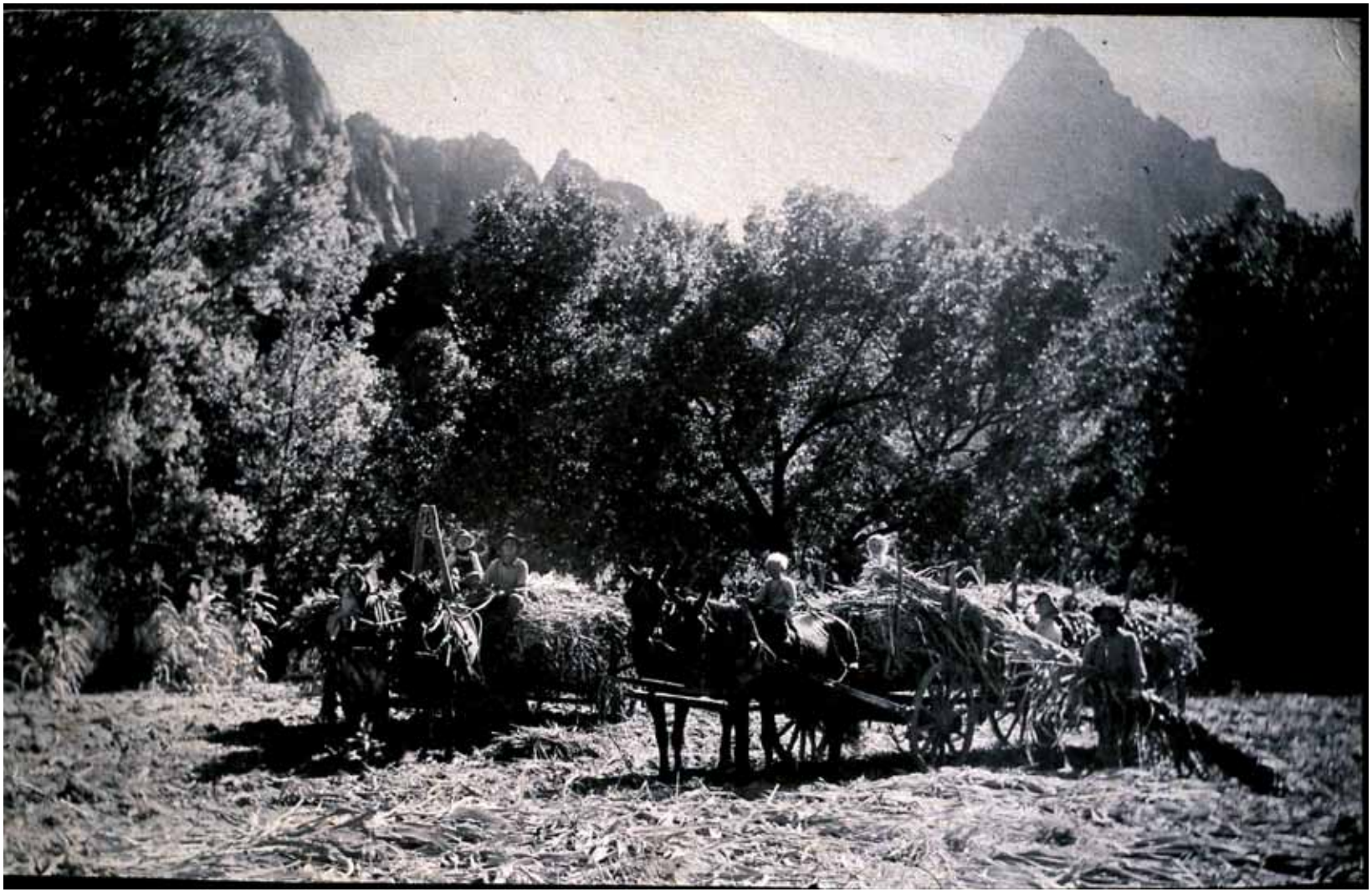

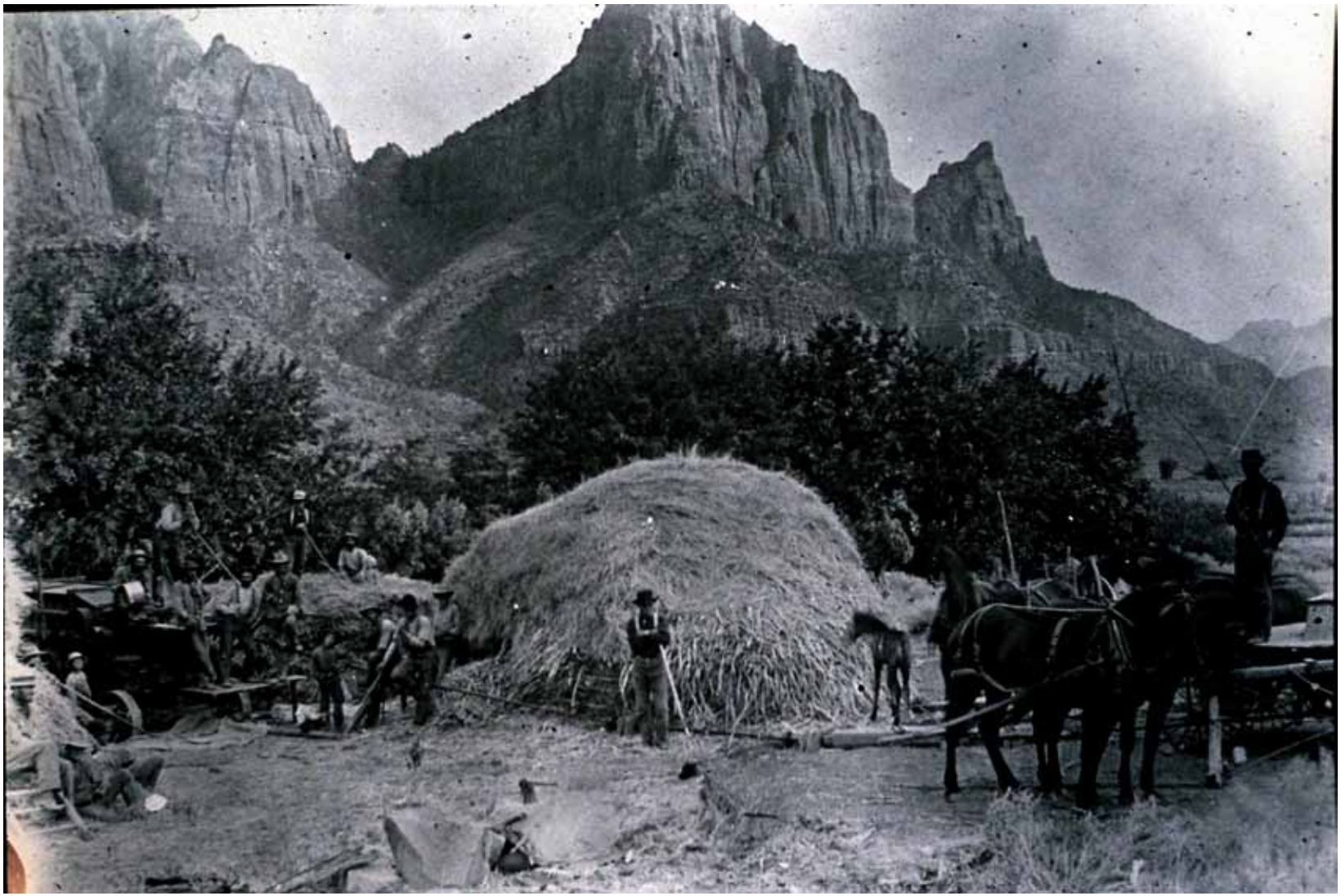

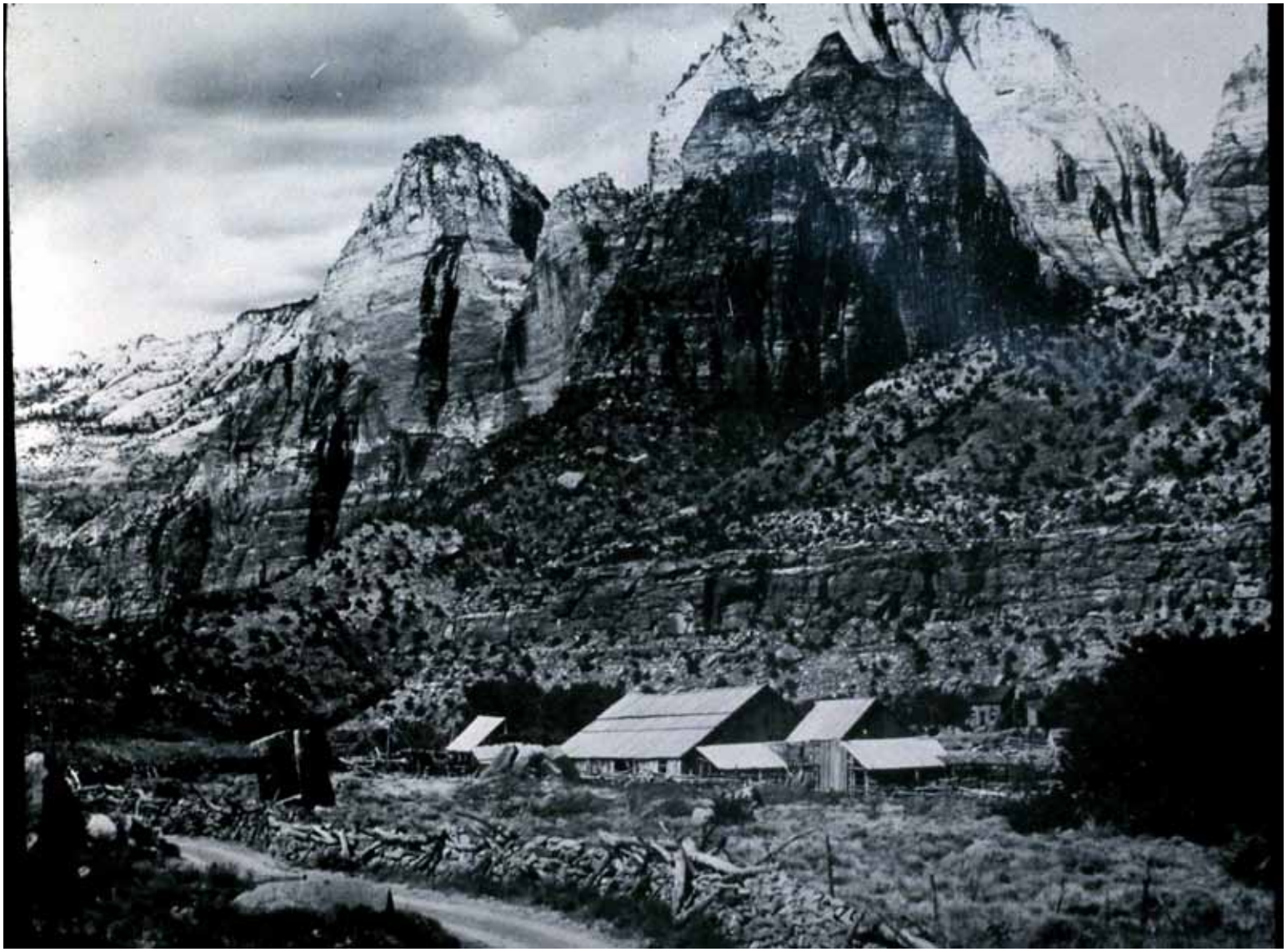

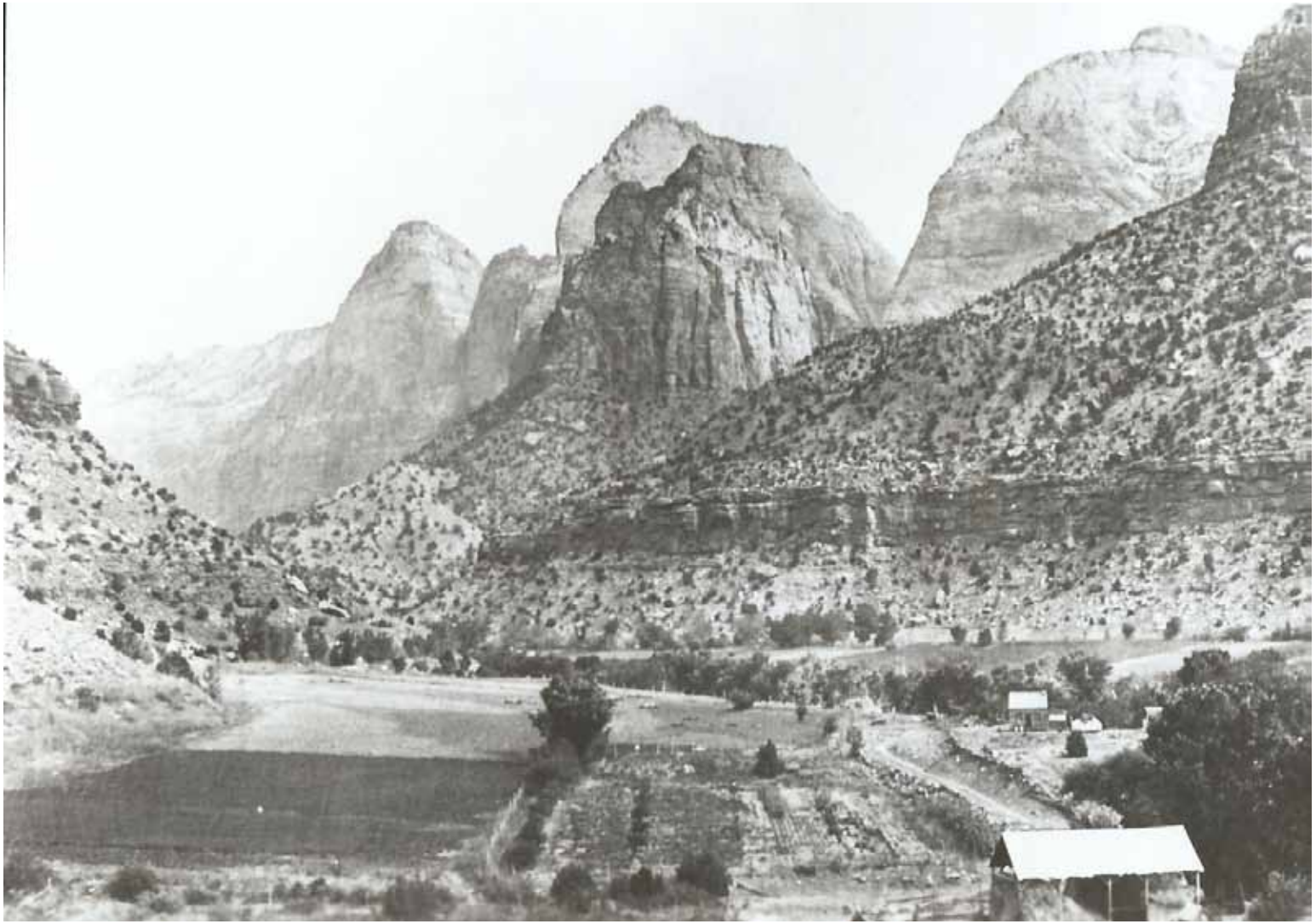

ICE COLD DRINKS
ICE CREAM CANDIES
LUNCH SUPPLIES ETC
F.O GIFFORD

Zion
12

1-800-RV-FIRST

X

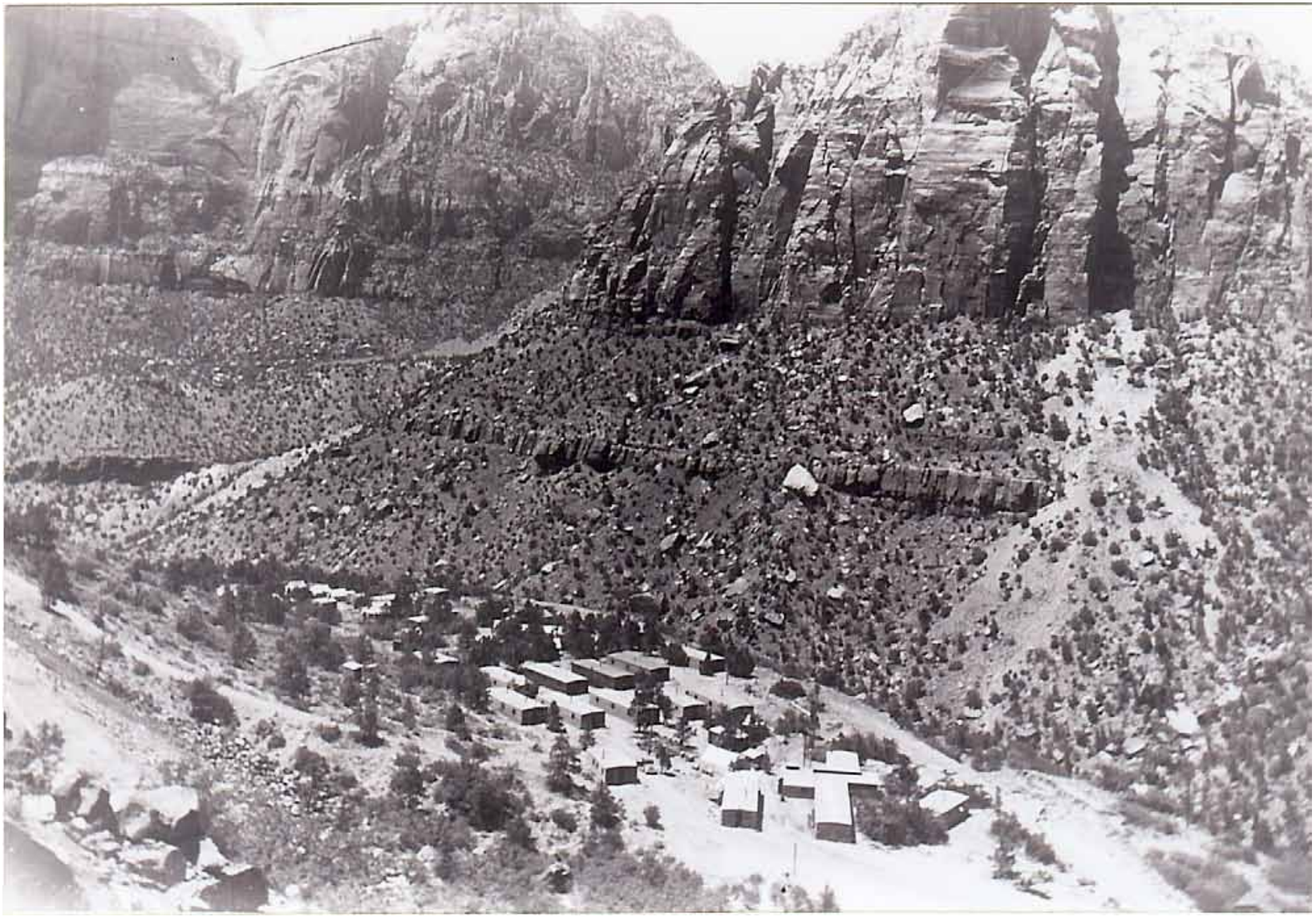

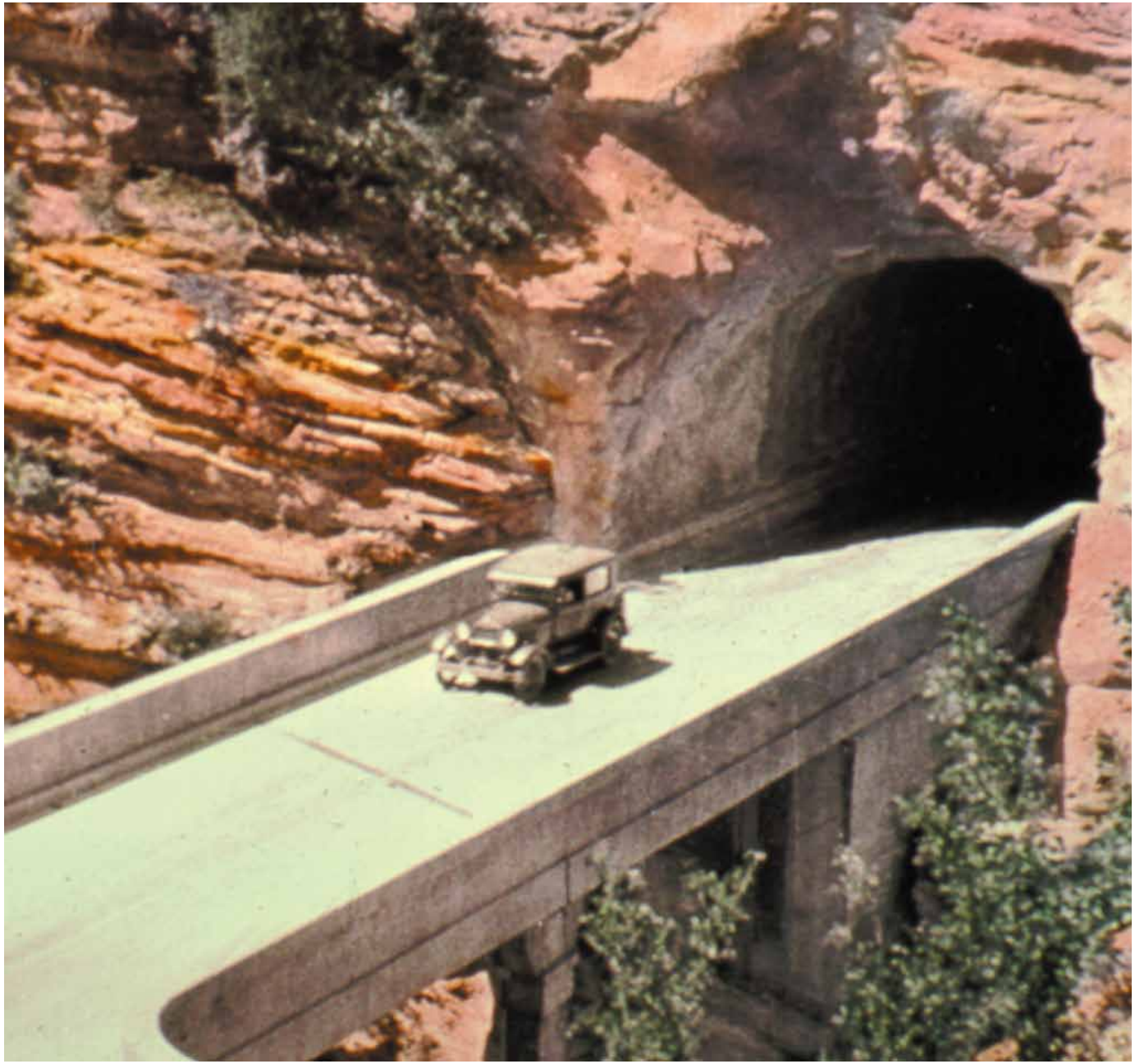

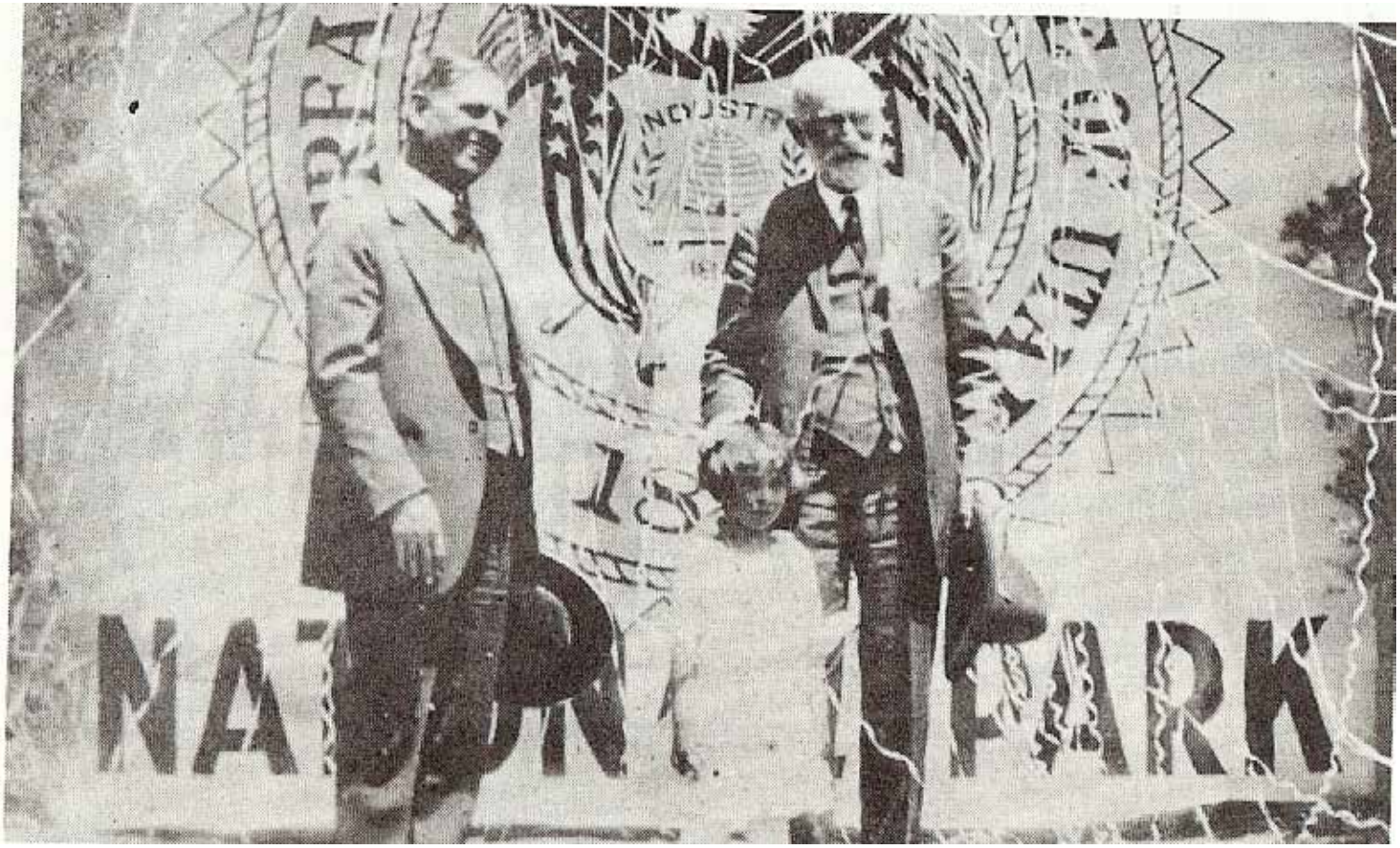
NATIONAL PARK

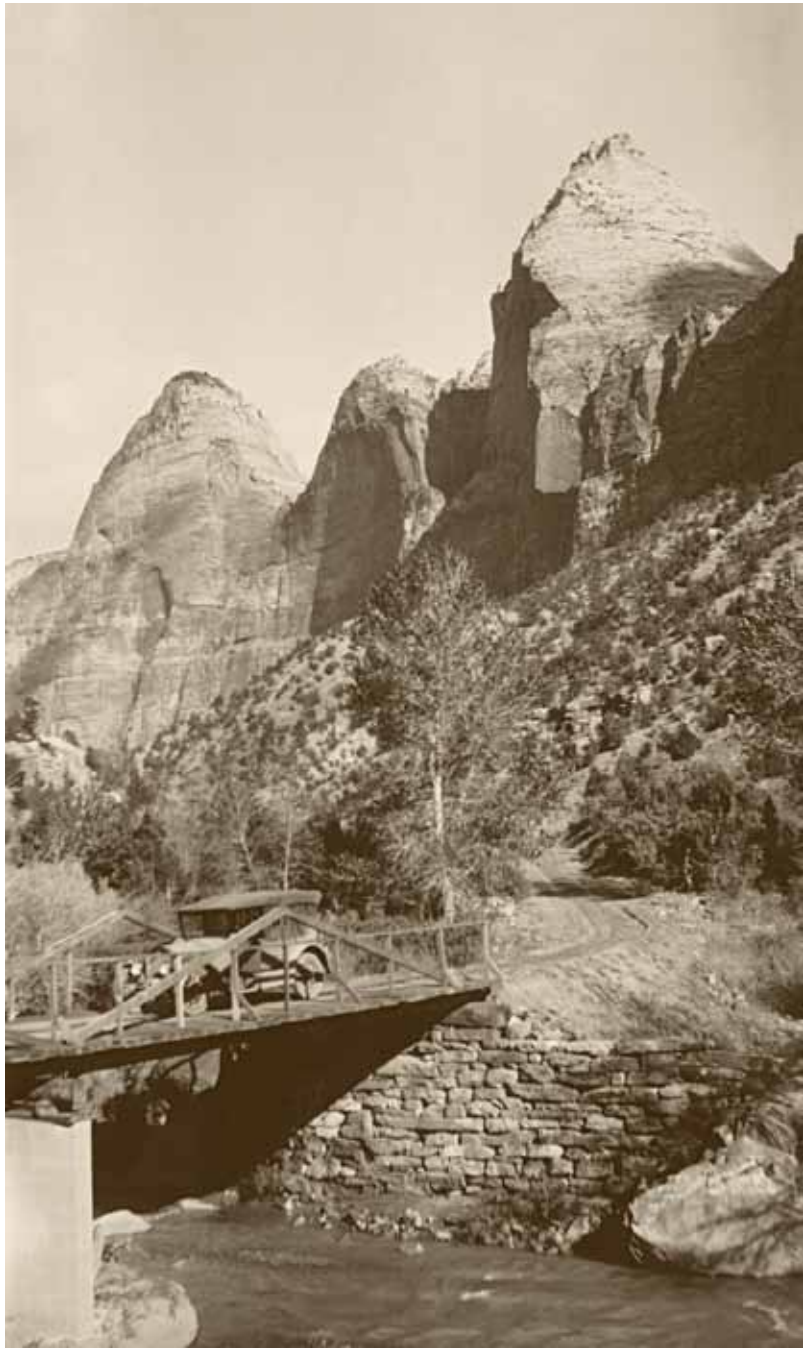

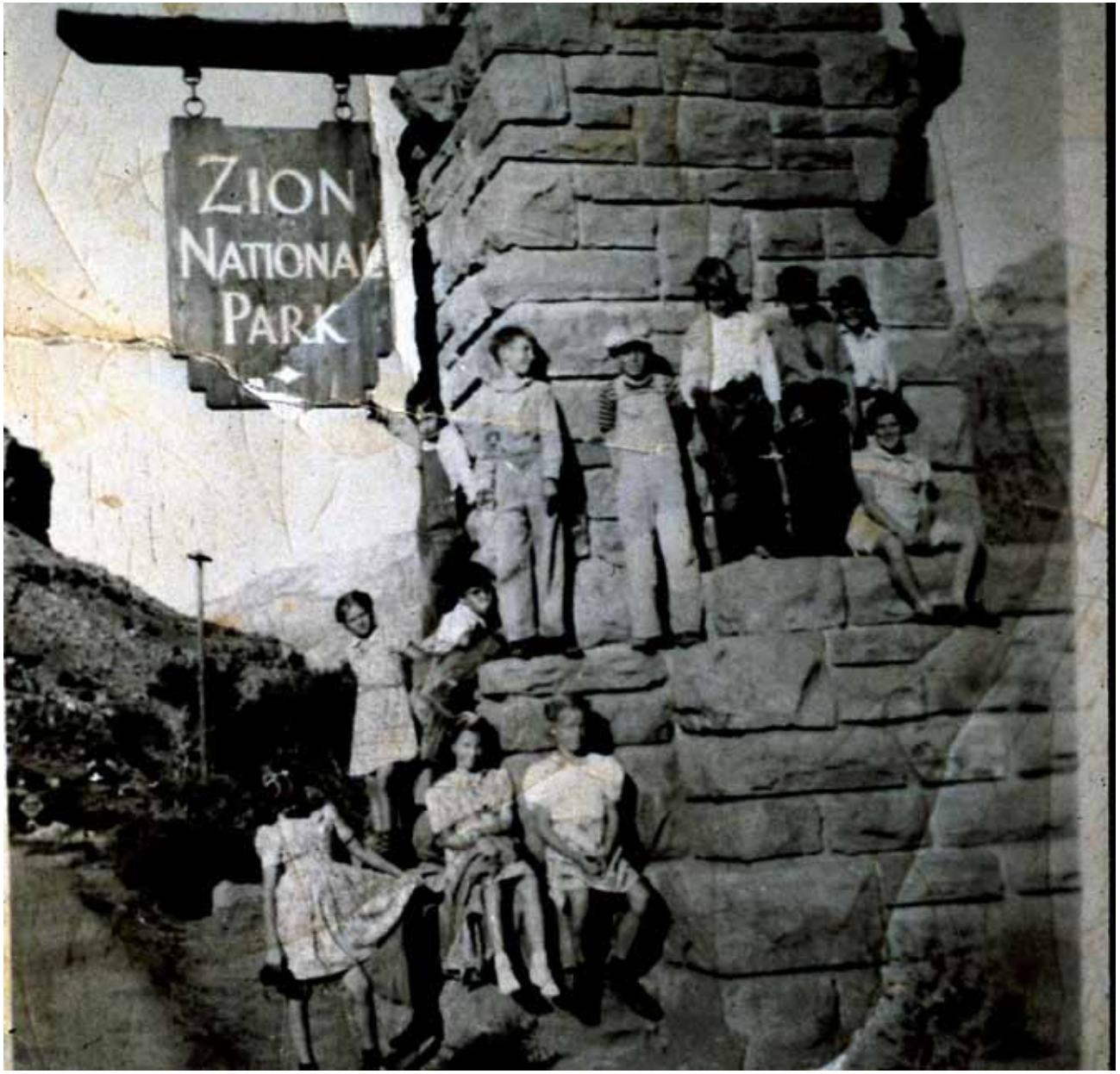
ZION
NATIONAL
PARK

ZION
NATIONAL
PARK
NATIONAL
PARK
SERVICE
Department
of the Interior

ROCKVILLE
GRAFTON
ST. GEORGE

MARVIN
MERCH

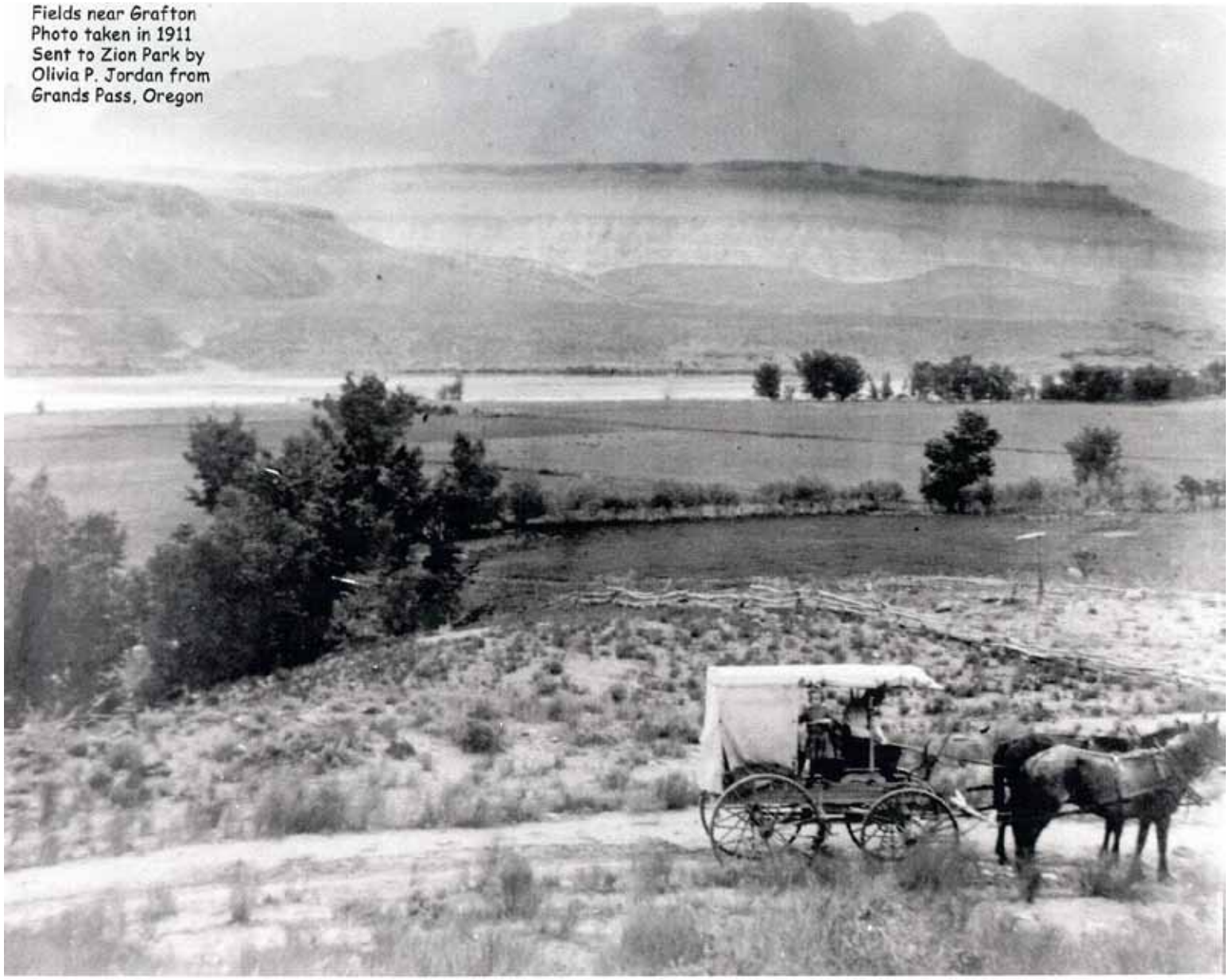
Fields near Grafton
Photo taken in 1911
Sent to Zion Park by
Olivia P. Jordan from
Grands Pass, Oregon

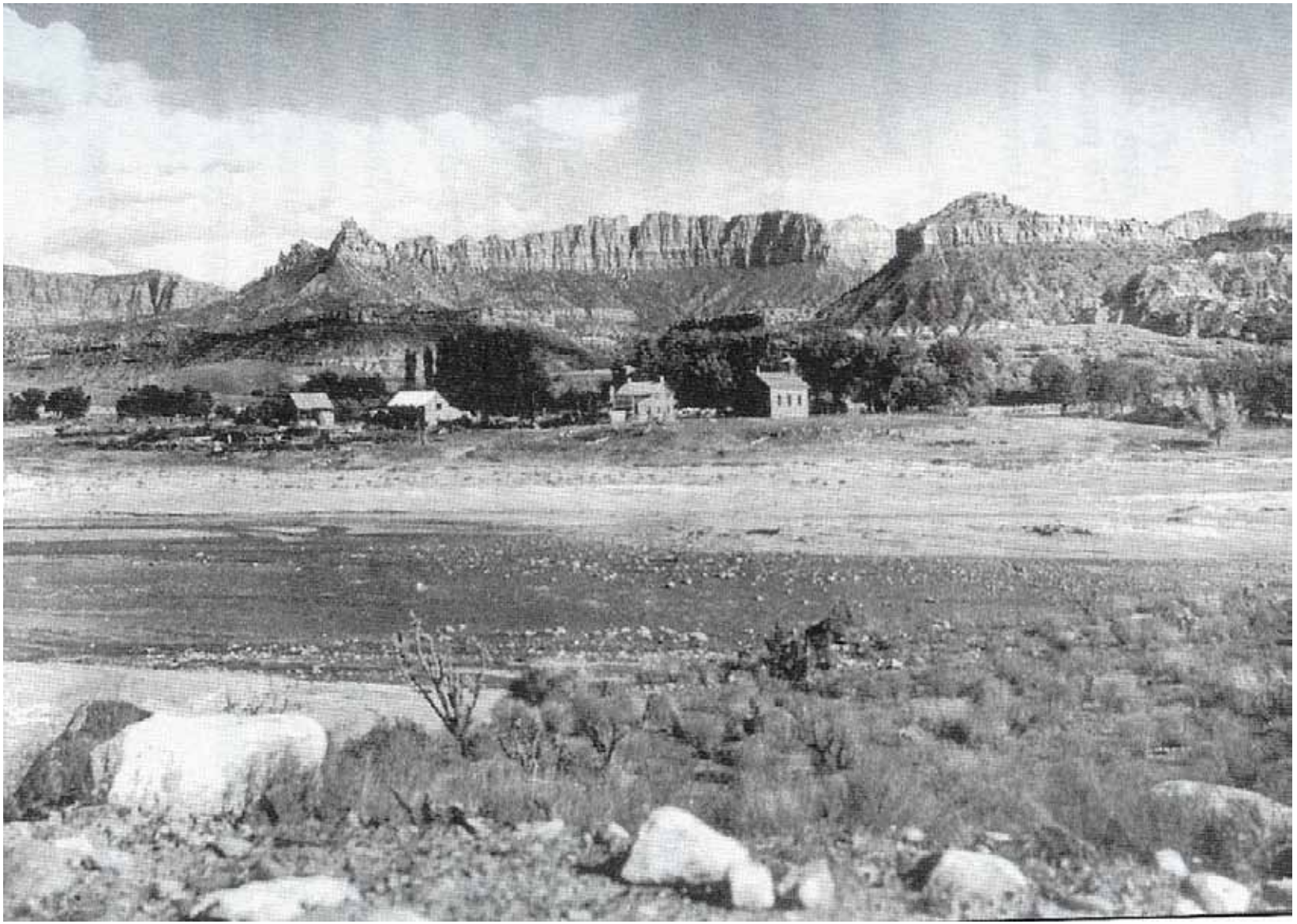

GRAFTON
HOTEL
GRAFTON
HOTEL

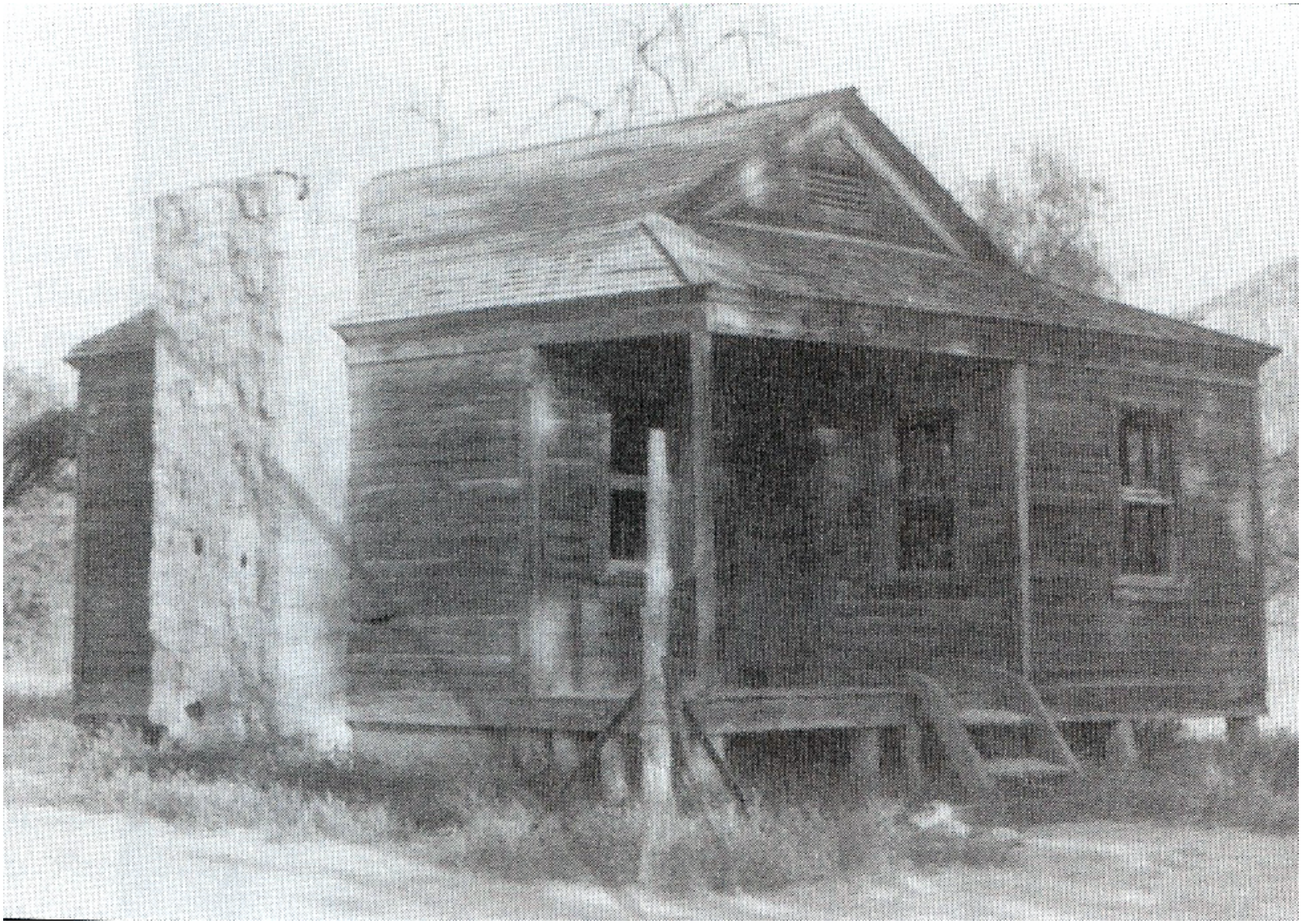

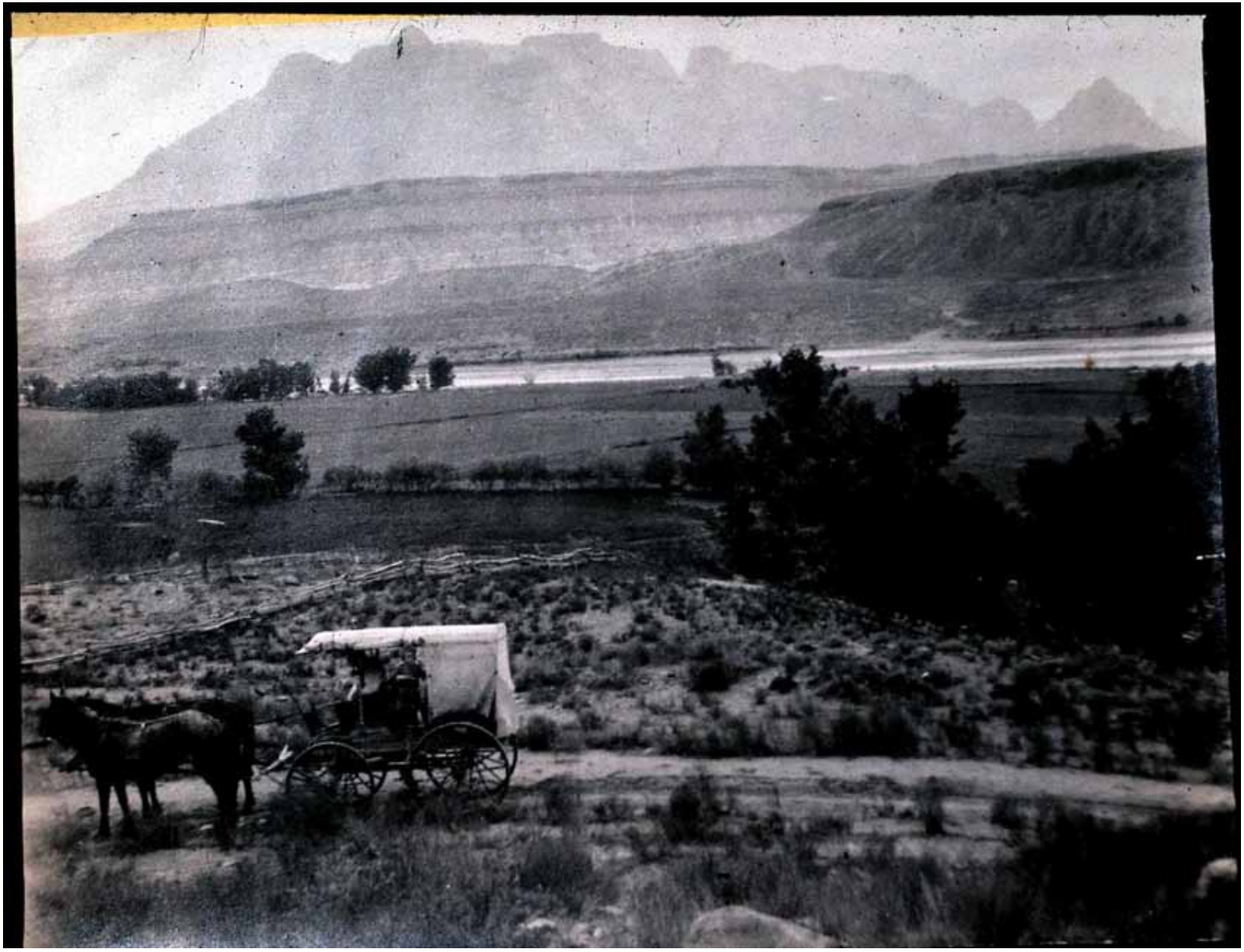

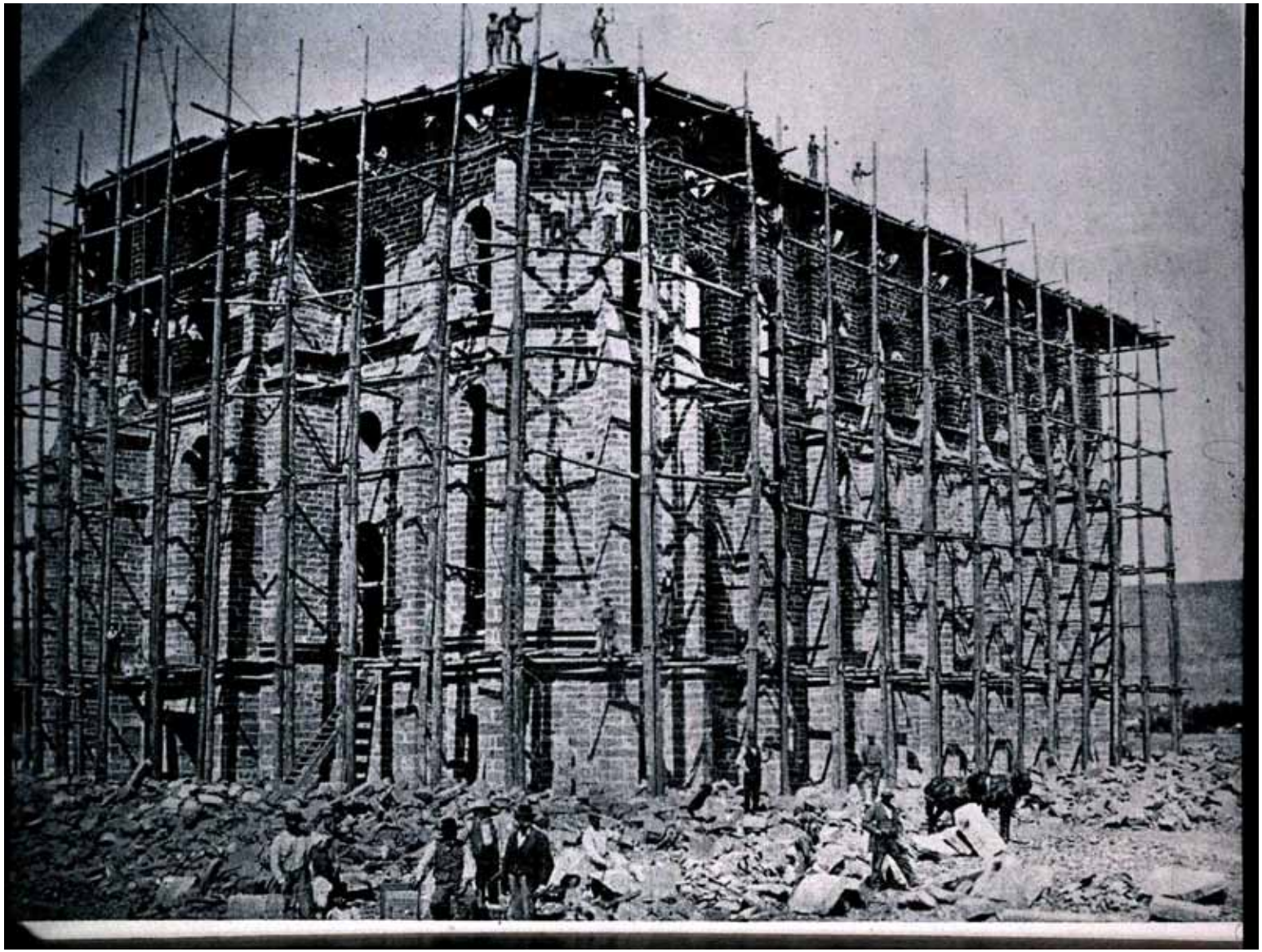

SPECIAL THANKS

Thanks once more to everyone who participated

Photos Provided by:

Nellie Ballard

Arlene Rossi

J. L. Crawford

Zion National Park

Town of Springdale

Music courtesy of:

Philip Bimstein and Red Rock Rondo
Hal Cannon and the Desert Strings Band
Enoch Train

TOWN OF SPRINGDALE

50th

ANNIVERSARY

1959 - 2009